

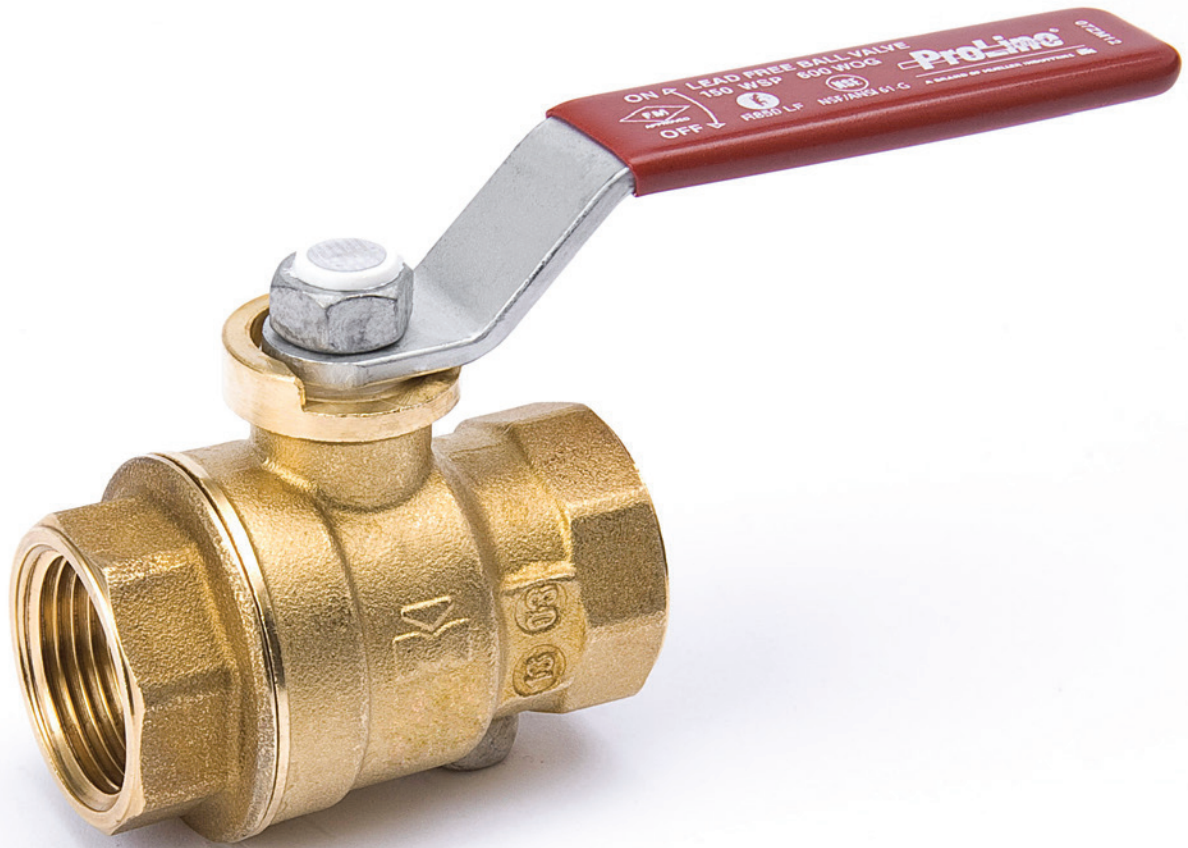

2016 PRODUCT CATALOG

▼ Table of Contents

04 - 29		Valves
30 - 33		Supply Stops
34 - 39		Supply Lines & Appliance Connectors
40 - 45		Flex Connect Gas & Water Connectors
46 - 47		Gas Flare Fittings
48 - 51		Pre-Solder Copper Fittings
52 - 55		Copper Push Fit
56 - 61		Brass Push Fit
62 - 67		Plastic Push Fit
68 - 69		Electro Push Fit
70 - 75		Faucets
76 - 79		Strainers & Drains
80 - 83		Floor & Shower Drains
84 - 93		Specialty Fittings
94 - 101		Accessories & Repair
102 - 105		Plumbing Tools
106 - 107		Dielectric Unions
108 - 109		Channel Drains
110 - 115		Pipe Support & Hangers
116 - 139		Malleable Fittings
140 - 147		Red Brass Fittings
148 - 151		Structural Fittings
152 - 153		Structural Pipe



VALVES

The B&K Valves are precisely engineered for outstanding service, long life and reliable performance. These valves offer easy operation, superior flow and include a wide range of water/oil/gas (WOG) valves, gas valves and water valves constructed from forged brass, CPVC and PVC materials. Valves are arranged in series reflecting the valves' performance characteristics, connection types and handle style. B&K valves are created to meet UPC and ICC plumbing code requirements and are certified to meet NSF 61 with many available in lead-free compliant versions.



BALL VALVE • BRASS • 600 PSI • FULL PORT • PREMIUM • ITALIAN



Item No.	Product Description	Inner Quantity	Master Carton Quantity
107-401NL	NO LEAD, 1/4" IPS, PORT SIZE	-	20
107-402NL	NO LEAD, 3/8" IPS, PORT SIZE	-	20
107-403NL	NO LEAD, 1/2" IPS, PORT SIZE	-	15
107-404NL	NO LEAD, 3/4" IPS, PORT SIZE	-	15
107-405NL	NO LEAD, 1" IPS, PORT SIZE	-	10
107-406NL	NO LEAD, 1-1/4" IPS, PORT SIZE	-	4
107-407NL	NO LEAD, 1-1/2" IPS, PORT SIZE	-	4
107-408NL	NO LEAD, 2" IPS	-	2
107-453NL	NO LEAD, 1/2" C X C, PORT SIZE	-	15
107-454NL	NO LEAD, 3/4" C X C, PORT SIZE	-	15
107-455NL	NO LEAD, 1" C X C, PORT SIZE	-	10
107-456NL	NO LEAD, 1-1/4" C X C, PORT SIZE	-	5
107-457NL	NO LEAD, 1-1/2" C X C, PORT SIZE	-	5
107-458NL	NO LEAD, 2" C X C	-	2



BALL VALVE • FORGED BRASS • 600 PSI NON-SHOCK • FULL PORT NICKEL PLATED • PREMIUM • ITALIAN



Item No.	Product Description	Inner Quantity	Master Carton Quantity
107-000NL	NO LEAD, 1/8" IPS, PORT SIZE	20	200
107-001NL	NO LEAD, 1/4" IPS, PORT SIZE	20	200
107-002NL	NO LEAD, 3/8" IPS, PORT SIZE	10	100
107-003NL	NO LEAD, 1/2" IPS, PORT SIZE	10	100
107-004NL	NO LEAD, 3/4" IPS, PORT SIZE	10	100
107-005NL	NO LEAD, 1" IPS, PORT SIZE	10	50
107-006NL	NO LEAD, 1-1/4" IPS, PORT SIZE	10	20
107-007NL	NO LEAD, 1-1/2" IPS, PORT SIZE	4	20
107-008NL	NO LEAD, 2"	2	10



BALL VALVE • BRASS • 600 PSI • PACKING GLAND • FULL PORT • STANDARD



Item No.	Product Description	Inner Quantity	Master Carton Quantity
107-821NL	NO LEAD, 1/4" IPS	15	120
107-822NL	NO LEAD, 3/8" IPS	15	120
107-823NL	NO LEAD, 1/2" IPS	-	20
107-824NL	NO LEAD, 3/4" IPS	-	15
107-825NL	NO LEAD, 1" IPS	-	10
107-826NL	NO LEAD, 1-1/4" IPS	4	24
107-827NL	NO LEAD, 1-1/2" IPS	2	24
107-828NL	2" IPS	2	12
107-829NL	2-1/2" IPS	2	6
107-830NL	3" IPS	2	4
107-831NL	4" IPS	-	2
107-843NL	NO LEAD, 1/2" C X C	-	25
107-844NL	NO LEAD, 3/4" C X C	-	15
107-845NL	NO LEAD, 1" C X C	-	10
107-846NL	NO LEAD, 1-1/4" C X C	4	24
107-847NL	NO LEAD, 1-1/2" C X C	2	24
107-848NL	2" C X C	2	12
107-849NL	2-1/2" C X C	2	6
107-850NL	3" C X C	2	4

Valves



BALL VALVE • BRASS • 600 PSI • PACKING GLAND • FULL PORT • STANDARD



Item No.	Product Description	Inner Quantity	Master Carton Quantity
107-851NL	4" C X C	-	2



BALL VALVE • BRASS • 600 PSI • PACKING GLAND • FULL PORT • TEE HANDLE



Item No.	Product Description	Inner Quantity	Master Carton Quantity
107-824TNL	NO LEAD, 3/4" IPS, T-HANDLE	10	60
107-825TNL	NO LEAD, 1" IPS, T-HANDLE	8	48
107-844TNL	NO LEAD, 3/4" C X C, T-HANDLE	10	60



BALL VALVE • BRASS • 600 PSI • PACKING GLAND • FULL PORT • ECONOMY



Item No.	Product Description	Inner Quantity	Master Carton Quantity
107-811NL	NO LEAD, 1/4" IPS	10	120
107-812NL	NO LEAD, 3/8" IPS	10	120
107-813NL	NO LEAD, 1/2" IPS	10	120
107-814NL	NO LEAD, 3/4" IPS	10	60
107-815NL	NO LEAD, 1" IPS	6	24
107-816NL	NO LEAD, 1-1/4" IPS	4	24
107-817NL	NO LEAD, 1-1/2" IPS	2	16
107-818NL	NO LEAD, 2" IPS	2	12
107-853NL	NO LEAD, 1/2" C X C	10	120
107-854NL	NO LEAD, 3/4" C X C	10	60
107-855NL	NO LEAD, 1" C X C	6	24
107-856NL	NO LEAD, 1-1/4" C X C	4	24
107-857NL	NO LEAD, 1-1/2" C X C	2	16
107-858NL	NO LEAD, 2" C X C	2	12



BALL VALVE • BRASS • 600 PSI • PACKING GLAND • FULL PORT • LOCKING HANDLE



Item No.	Product Description	Inner Quantity	Master Carton Quantity
107-823LNL	FULL PORT VLV IPS 1/2	15	120
107-824LNL	FULL PORT VLV IPS 3/4	10	60
107-825LNL	FULL PORT VLV IPS 1	8	48
107-843LNL	FULL PORT VLV CXC 1/2	15	120
107-844LNL	FULL PORT VLV CXC 3/4	10	60
107-845LNL	FULL PORT VLV CXC 1	8	48



BALL VALVE • BRASS • 600 PSI • PACKING GLAND • FULL PORT • PEX CONNECTION



Item No.	Product Description	Inner Quantity	Master Carton Quantity
107-342NL	NO LEAD, 3/8" PEX	10	120
107-343NL	NO LEAD, 1/2" PEX	10	120
107-344NL	NO LEAD, 3/4" PEX	10	80



BALL VALVE • BRASS • 600 PSI • PACKING GLAND • FULL PORT • PEX CONNECTION



Item No.	Product Description	Inner Quantity	Master Carton Quantity
107-345NL	NO LEAD, 1" PEX	6	48
107-334NL	NO LEAD, 3/4" PEX X 3/4" MPT	10	80



BALL VALVE • FORGED BRASS • 200 PSI NON-SHOCK • FULL PORT • PREMIUM • PUSH-FIT



Item No.	Product Description	Inner Quantity	Master Carton Quantity
107-063	NO LEAD 1/2" PF BALL VLV FULL	25	100
107-063HC	NO LEAD 1/2" PF BALL VLV FULL	-	12
107-064	NO LEAD 3/4" PF BALL VLV FULL	15	60
107-064HC	NO LEAD 3/4" PF BALL VLV FULL	-	12
107-065	NO LEAD 1" PF BALL VLV FULL	15	60
107-065HC	NO LEAD 1" PF BALL VLV FULL	-	6



BALL VALVE • BRASS • PEX F1960 CONNECTION- MIP X BARBED

Item No.	Product Description	Inner Quantity	Master Carton Quantity
107-314NL	VLV MIP X F1960 PEX 3/4	10	80
107-315NL	VLV MIP X F1960 PEX 1	6	48



BALL VALVE • BRASS • 200 PSI • COMPRESSION CONNECTION



Item No.	Product Description	Inner Quantity	Master Carton Quantity
107-023NL	NO LEAD, 1/2", 5/8" OD	-	12
107-023NLA	NO LEAD, 1/2"	6	36
107-024NL	NO LEAD, 3/4", 7/8" OD	-	12
107-024NLA	NO LEAD, 3/4"	6	36
107-025NL	NO LEAD, 1"	6	24



STOP & WASTE BALL VALVE • FORGED BRASS • 500 PSI • FULL PORT



Item No.	Product Description	Inner Quantity	Master Carton Quantity
107-753NL	NO LEAD, 1/2" IPS, 0.590" PORT SIZE	-	10
107-754NL	NO LEAD, 3/4" IPS, 0.787" PORT SIZE	-	10
107-755NL	NO LEAD, 1" IPS, 0.984" PORT SIZE	-	15
107-553NL	NO LEAD, 1/2" C X C, 0.590" PORT SIZE	-	10
107-554NL	NO LEAD, 3/4" C X C, 0.787" PORT SIZE	-	10
107-555NL	NO LEAD, 1" C X C, 0.984" PORT SIZE	-	10



STOP & WASTE BALL VALVE • COMPRESSION CONNECTION



Item No.	Product Description	Inner Quantity	Master Carton Quantity
107-043NL	NO LEAD, VLV BALL S&W COMP 1/2", 5/8" OD	6	36
107-044NL	NO LEAD, VLV BALL S&W COMP 3/4", 7/8" OD	6	36
107-045NL	NO LEAD, VLV BALL S&W COMP 1"	6	24



CPVC BALL VALVE • FOR HOT OR COLD WATER • 150 PSI



Item No.	Product Description	Inner Quantity	Master Carton Quantity
107-123	1/2" (5/8" O.D.) SOLVENT	10	100
107-123HN	1/2" (5/8" O.D.) SOLVENT	-	20
107-124	3/4" (7/8" O.D.) SOLVENT	5	60
107-124HN	3/4" (7/8" O.D.) SOLVENT	-	16
107-125	1" (1-1/8" O.D.) SOLVENT	5	40
107-125HN	1" (1-1/8" O.D.) SOLVENT	-	6
107-126	1-1/4" (1-3/8" O.D.) SOLVENT	5	40
107-127	1-1/2" (1-5/8" O.D.) SOLVENT	5	30
107-128	2" (2-1/8" O.D.) SOLVENT	4	24



BALL VALVE • PVC SCHEDULE 40 • 150 PSI • NSF • SOLVENT



Item No.	Product Description	Inner Quantity	Master Carton Quantity
107-633	1/2" SOLVENT	10	100
107-633HN	1/2" SOLVENT	-	18
107-634	3/4" SOLVENT	5	60
107-634HC	3/4" SOLVENT	-	20
107-635	1" SOLVENT	5	40
107-635HC	1" SOLVENT	-	12
107-636	1-1/4" SOLVENT	5	30
107-636HC	1-1/4" SOLVENT	-	7
107-637	1-1/2" SOLVENT	4	24
107-637HC	1-1/2" SOLVENT	-	5
107-638	2" SOLVENT	2	16
107-638HC	2" SOLVENT	-	4
107-639	2-1/2" SOLVENT	-	12
107-640	3" SOLVENT	-	6
107-641	4" SOLVENT	-	4



BALL VALVE • PVC SCHEDULE 40 • 150 PSI • NSF • IPS



Item No.	Product Description	Inner Quantity	Master Carton Quantity
107-133	1/2" IPS	10	100
107-133HC	1/2" IPS	-	18
107-134	3/4" IPS	5	60
107-134HC	3/4" IPS	-	12
107-135	1" IPS	5	40
107-135HC	1" IPS	-	8
107-136	1-1/4" IPS	5	30



BALL VALVE • PVC SCHEDULE 40 • 150 PSI • NSF • IPS



Item No.	Product Description	Inner Quantity	Master Carton Quantity
107-136HC	1-1/4" IPS	-	7
107-137	1-1/2" IPS	4	24
107-137HC	1-1/2" IPS	-	5
107-138	2" IPS	2	16
107-138HC	2" IPS	-	4
107-139	2-1/2" IPS	-	12
107-140	3" IPS	-	6
107-141	4" IPS	-	4



BALL VALVE • PVC SCHEDULE 80 GRAY • 150 PSI • SOLVENT



Item No.	Product Description	Inner Quantity	Master Carton Quantity
107-603	1/2" SOLVENT	10	100
107-604	3/4" SOLVENT	5	60
107-605	1" SOLVENT	5	40
107-606	1-1/4" SOLVENT	5	30
107-607	1-1/2" SOLVENT	4	24
107-608	2" SOLVENT	2	16



BALL VALVE • PVC SCHEDULE 80 GRAY • 150 PSI • IPS



Item No.	Product Description	Inner Quantity	Master Carton Quantity
107-103	1/2" IPS	10	100
107-104	3/4" IPS	5	60
107-105	1" IPS	5	40
107-106	1-1/4" IPS	5	30
107-107	1-1/2" IPS	4	24
107-108	2" IPS	2	16



GAS BALL VALVE • ONE PIECE BODY • ITALIAN



Item No.	Product Description	Inner Quantity	Master Carton Quantity
110-522	3/8" LEVER SHORT	10	100
110-522HC	3/8" LEVER SHORT	-	10
110-523	1/2" LEVER SHORT, UL, CSA	10	100
110-523HC	1/2" LEVER SHORT, UL, CSA	-	30
110-524	3/4" LEVER SHORT, UL, CSA	10	100
110-524HC	3/4" LEVER SHORT, UL, CSA	-	20
111-523	1/2" TEE, UL, CSA	10	100
111-524	3/4" TEE, UL, CSA	10	100
111-525	1" TEE	6	30
113-523	1/2" FLAT/SQ HEAD, UL, CSA	10	100
113-523HN	1/2" FLAT/SQ HEAD, UL, CSA	-	12
113-524	3/4" FLAT/SQ HEAD, UL, CSA	10	100
113-524HN	3/4" FLAT/SQ HEAD, UL, CSA	-	10
113-525	1" FLAT/SQ HEAD	6	30



GAS BALL VALVE • ONE PIECE BODY • ITALIAN



Item No.	Product Description	Inner Quantity	Master Carton Quantity
113-526	1-1/4" FLAT/SQ HEAD	4	20



GAS BALL VALVE • SIDE TAP • ITALIAN



Item No.	Product Description	Inner Quantity	Master Carton Quantity
110-553	1/2" IPS	10	100
110-554	3/4" IPS	10	100
110-555	1" IPS	6	30



GAS BALL VALVE • TWO PIECE BODY • ITALIAN



Item No.	Product Description	Inner Quantity	Master Carton Quantity
110-122	3/8" LEVER HANDLE	10	100
110-123HC	1/2" LEVER HANDLE	-	20
110-124HC	3/4" LEVER HANDLE	-	10
110-125	1" LEVER HANDLE	6	30
110-125HC	1" LEVER HANDLE	-	10



GAS BALL VALVE • TWO PIECE BODY

Item No.	Product Description	Inner Quantity	Master Carton Quantity
110-222	3/8", LEVER HANDLE	10	100
110-223C	1/2", LEVER HANDLE	10	100
110-223HC	1/2", LEVER HANDLE	-	30
110-224C	3/4", LEVER HANDLE	10	100
110-224HC	3/4", LEVER HANDLE	-	20
110-225	1", LEVER HANDLE	6	36



GAS BALL VALVE • TWO PIECE BODY • ITALIAN • TEE HANDLE



Item No.	Product Description	Inner Quantity	Master Carton Quantity
111-123HC	1/2" TEE HANDLE	-	25
111-124HC	3/4" TEE HANDLE	-	25



GAS BALL VALVE • ONE PIECE BODY • SUREOFF TAMPER RESISTANT HANDLE • ITALIAN

Item No.	Product Description	Inner Quantity	Master Carton Quantity
214-522RP	SURE OFF 3/8 X 1/2 FLXF CLAM SHELL PK	-	15
214-523RP	SURE OFF 1/2 FLXF CLAM SHELL PK	-	15



GAS BALL VALVE • ONE PIECE BODY • SUREOFF TAMPER RESISTANT HANDLE • ITALIAN

Item No.	Product Description	Inner Quantity	Master Carton Quantity
214-524RP	SURE OFF 15/16X3/4 FLXF CLAM SHELL PK	-	10
216-502RP	SURE OFF 3/8 FLXFL CLAM SHELL PK	-	15
216-503RP	SURE OFF 1/2 FLXFL CLAM SHELL PK	-	15
216-504RP	SURE OFF 5/8 FLXFL CLAM SHELL PK	-	10
210-522RP	3/8" LEVER SHORT - SAFETY HANDLE	-	15
210-523HC	1/2" LEVER SHORT, UL, CSA - SAFETY HANDLE	-	30
210-523RP	1/2" LEVER SHORT, UL, CSA - SAFETY HANDLE	-	15
210-524HC	3/4" LEVER SHORT, UL, CSA - SAFETY HANDLE	-	20
210-524RP	3/4" LEVER SHORT, UL, CSA - SAFETY HANDLE	-	16



GAS FLARE VALVE • BALL VALVE TYPE



Item No.	Product Description	Inner Quantity	Master Carton Quantity
116-552	3/8" FLARE X FLARE, SIDE TAP	10	100
116-553	1/2" FLARE X FLARE, SIDE TAP	10	100
116-502	3/8" FLARE X FLARE	10	100
116-503	1/2" FLARE X FLARE	10	100
116-504	5/8" FLARE X FLARE	10	100
116-512	3/8" FLARE X 1/2" MIP	10	100
116-513	3/8" FLARE X 1/2" MIP	10	100
114-533	3/8" FLARE X 1/2" FIP, ANGLE	10	100
114-534	15/16" FLARE X 3/4" FIP, ANGLE	10	100
114-522	3/8" FLARE X 1/2" FIP, STRAIGHT	10	100
114-523	1/2" FLARE X 1/2" FIP, STRAIGHT	10	100
114-524	15/16" FLARE X 3/4" FIP, STRAIGHT	10	100
114-543	15/16" FLARE X 1/2" FIP, STRAIGHT	10	100
114-544	1/2" FLARE X 3/4" FIP, STRAIGHT	10	100



GAS HEATER VALVE • FOR 3/8" TUBE



Item No.	Product Description	Inner Quantity	Master Carton Quantity
117-592	9/16"-24 X 1/2" FINE THREAD FLARE	10	100



TEXAS PATTERN GAS COCK • FORGED BRASS



Item No.	Product Description	Inner Quantity	Master Carton Quantity
115-503	1/2" (1/2" X 1/8") BALL VALVE TYPE, CSA	10	100



LOG LIGHTER VALVE WITH KEY



Item No.	Product Description	Inner Quantity	Master Carton Quantity
118-001	1/2" STRAIGHT, CHROME PLATED	-	25
118-001RP	1/2" STRAIGHT, CHROME PLATED CLAM SHELL PK	-	8



LOG LIGHTER VALVE WITH KEY



Item No.	Product Description	Inner Quantity	Master Carton Quantity
118-002	1/2" ANGLE, CHROME PLATED	-	25
118-002RP	1/2" ANGLE, CHROME PLATED CLAM SHELL PK	-	8
118-003	1/2" STRAIGHT, POLISHED BRASS	-	25
118-004	1/2" ANGLE, POLISHED BRASS	-	25



LOG LIGHTER • MIXING CHAMBER • STRAIGHT

Item No.	Product Description	Inner Quantity	Master Carton Quantity
118-021RP	1/2" FIP X 18"	-	4



LOG LIGHTER • MIXING CHAMBER • ANGLE

Item No.	Product Description	Inner Quantity	Master Carton Quantity
118-022RP	1/2" FIP X 18"	-	4



LOG LIGHTER • MIXING CHAMBER • TEE

Item No.	Product Description	Inner Quantity	Master Carton Quantity
118-025RP	1/2" FIP X 18"	-	4



REPLACEMENT PARTS - UNIVERSAL GAS VALVE KEY

Item No.	Product Description	Inner Quantity	Master Carton Quantity
888-856RP	3" GAS VALVE KEY 1/4" & 5/16" SOCKET CHROME	-	16
888-857RP	8" GAS VALVE KEY 1/4" & 5/16" SOCKET CHROME	-	8
888-858RP	3" GAS VALVE KEY 1/4" & 5/16" SOCKET POLISHED BRASS	-	16
888-859RP	8" GAS VALVE KEY 1/4" & 5/16" SOCKET POLISHED BRASS	-	8
888-860RP	3" GAS VALVE KEY 1/4" & 5/16" SOCKET BLACK	-	16
888-861RP	8" GAS VALVE KEY 1/4" & 5/16" SOCKET BLACK	-	8



SADDLE VALVE

Item No.	Product Description	Inner Quantity	Master Carton Quantity
993-004NL	NO LEAD SELF PIERCING SADDLE VALVE	-	50
993-014NL	NO LEAD STANDARD SADDLE VALVE	50	250



GATE VALVE • BRASS • SCREW OVER BONNET • 125 WSP • 250 WOG • HEAVY DUTY



Item No.	Product Description	Inner Quantity	Master Carton Quantity
100-202NL	NO LEAD, 3/8" IPS (SCREW IN STYLE)	10	100
100-203NL	NO LEAD, 1/2" IPS	10	100
100-204NL	NO LEAD, 3/4" IPS	5	60
100-205NL	NO LEAD, 1" IPS	5	40
100-206NL	NO LEAD, 1-1/4" IPS	5	30
100-207NL	NO LEAD, 1-1/2" IPS	4	20
100-208	2" IPS, STANDARD BRASS	2	16
100-703NL	NO LEAD, 1/2" C X C	10	100
100-704NL	NO LEAD, 3/4" C X C	5	60
100-705NL	NO LEAD, 1" C X C	5	40



GATE VALVE • BRASS • NON RISING STEM • 125 WSP • 200 WOG



Item No.	Product Description	Inner Quantity	Master Carton Quantity
100-001NL	NO LEAD, 1/4" IPS	10	100
100-002NL	NO LEAD, 3/8" IPS	10	100
100-003NL	NO LEAD, 1/2" IPS	10	100
100-004NL	NO LEAD, 3/4" IPS	5	60
100-005NL	NO LEAD, 1" IPS	5	40
100-006NL	NO LEAD, 1-1/4" IPS	5	30
100-007NL	NO LEAD, 1-1/2" IPS	4	24
100-008NL	NO LEAD, 2" IPS	2	16
100-009	2-1/2" IPS, STANDARD BRASS	2	8
100-010	3" IPS, STANDARD BRASS	1	6
100-011	4" IPS, STANDARD BRASS	-	3
100-502NL	NO LEAD, 3/8" C X C	10	100
100-503NL	NO LEAD, 1/2" C X C	10	100
100-504NL	NO LEAD, 3/4" C X C	5	60
100-505NL	NO LEAD, 1" C X C	5	40
100-506NL	NO LEAD, 1-1/4" C X C	5	30
100-507NL	NO LEAD, 1-1/2" C X C	4	24
100-508NL	NO LEAD, 2" C X C	2	16



GATE VALVE • BRASS • COMPACT PATTERN • 150 WOG



Item No.	Product Description	Inner Quantity	Master Carton Quantity
100-403NL	NO LEAD, 1/2" IPS	-	15
100-404NL	NO LEAD, 3/4" IPS	-	10
100-405NL	NO LEAD, 1" IPS	-	5
100-406NL	NO LEAD, 1-1/4" IPS	-	4
100-407NL	NO LEAD, 1-1/2" IPS	-	4
100-408HC	2" IPS, STANDARD BRASS	-	4
100-453NL	NO LEAD, 1/2" C X C	-	15
100-454NL	NO LEAD, 3/4" C X C	-	10
100-455NL	NO LEAD, 1" C X C	-	4



GATE VALVE • BRASS • COMPRESSION • 200 WOG



Item No.	Product Description	Inner Quantity	Master Carton Quantity
100-803NL	NO LEAD, 1/2" (5/8" O.D.) COMP. CONNECTION	6	48
100-804NL	NO LEAD, 3/4" (7/8" O.D.) COMP. CONNECTION	4	32



GATE VALVE • PVC SCHEDULE 80 GRAY



Item No.	Product Description	Inner Quantity	Master Carton Quantity
100-103	1/2" IPS	-	24
100-104	3/4" IPS	-	20
100-105	1" IPS	-	16
100-106	1-1/4" IPS	-	8
100-107	1-1/2" IPS	-	6
100-108	2" IPS	-	4
100-603	1/2" SOLVENT	-	24
100-604	3/4" SOLVENT	-	20
100-605	1" SOLVENT	-	16
100-606	1-1/4" SOLVENT	-	8
100-607	1-1/2" SOLVENT	-	6
100-608	2" SOLVENT	-	4



STOP VALVE • BRASS • HEAVY DUTY PATTERNS



Item No.	Product Description	Inner Quantity	Master Carton Quantity
105-083NL	1/2" IPS STOP	-	8
105-084NL	3/4" IPS STOP	-	8
105-583NL	1/2" C X C STOP	-	12
105-584NL	3/4" C X C STOP	-	12



STOP • STOP & WASTE VALVE • BRASS • HEAVY DUTY PATTERNS



Item No.	Product Description	Inner Quantity	Master Carton Quantity
105-183NL	1/2" IPS STOP & WASTE	-	12
105-184NL	3/4" IPS STOP & WASTE	-	12
105-683NL	1/2" C X C STOP & WASTE	-	12
105-684NL	3/4" C X C STOP & WASTE	-	12



STOP VALVE • BRASS



Item No.	Product Description	Inner Quantity	Master Carton Quantity
105-003NL	NO LEAD, 1/2" IPS STOP	-	20
105-004NL	NO LEAD, 3/4" IPS STOP	-	16
105-503NL	NO LEAD, 1/2" C X C STOP	-	16
105-504NL	NO LEAD, 3/4" C X C STOP	-	16



STOP • STOP & WASTE VALVE • BRASS



Item No.	Product Description	Inner Quantity	Master Carton Quantity
105-103NL	NO LEAD, 1/2" IPS STOP & WASTE	-	20
105-104NL	NO LEAD, 3/4" IPS STOP & WASTE	-	16
105-603NL	NO LEAD, 1/2" C X C STOP & WASTE	-	16
105-604NL	NO LEAD, 3/4" C X C STOP & WASTE	-	16



STOP VALVE • BRASS • COMPRESSION CONNECTION



Item No.	Product Description	Inner Quantity	Master Carton Quantity
105-513NL	NO LEAD, 1/2" (5/8" O.D.) STOP	12	72
105-514NL	NO LEAD, 3/4" (7/8" O.D.) STOP	6	36



STOP • STOP & WASTE VALVE • BRASS • COMPRESSION CONNECTION



Item No.	Product Description	Inner Quantity	Master Carton Quantity
105-613NL	NO LEAD, 1/2" (5/8" O.D.) STOP & WASTE	-	16
105-614NL	NO LEAD, 3/4" (7/8" O.D.) STOP & WASTE	6	36



GLOBE VALVE



Item No.	Product Description	Inner Quantity	Master Carton Quantity
106-001NL	NO LEAD, 1/4" IPS	10	100
106-002NL	NO LEAD, 3/8" IPS	10	100
106-003NL	NO LEAD, 1/2" IPS	10	100
106-004NL	NO LEAD, 3/4" IPS	5	60
106-005NL	NO LEAD, 1" IPS	5	40
106-006NL	NO LEAD, 1-1/4" IPS	5	30
106-007NL	NO LEAD, 1-1/2" IPS	4	24



BOILER DRAIN • BRASS • HEAVY DUTY

Item No.	Product Description	Inner Quantity	Master Carton Quantity
102-703	1/2" MIP	12	72
102-703HN	1/2" MIP	-	20
102-704	3/4" MIP & 1/2" FIP	12	72
102-704HC	3/4" MIP & 1/2" FIP	-	18
102-803	1/2" FIP	12	72
102-803HC	1/2" FIP	-	30
102-804	3/4" FIP	12	72
102-804HC	3/4" FIP	-	30



BOILER DRAIN • BRASS • QUARTER TURN • QUARTER MASTER®



Item No.	Product Description	Inner Quantity	Master Carton Quantity
102-053HN	1/2" MIP AND 1/2" SOLDER	-	20
102-054HN	3/4" MIP AND 1/2" FIP	-	15



BOILER DRAIN • BRASS • STANDARD

Item No.	Product Description	Inner Quantity	Master Carton Quantity
102-003	1/2" MIP	12	72
102-003NL	NO LEAD, 1/2" MIP	12	72
102-004	3/4" MIP	12	72
102-004NL	NO LEAD, 3/4" MIP	12	72
102-103	1/2" FIP	12	72
102-103HC	1/2" FIP	-	20
102-103NL	NO LEAD, 1/2" FIP	12	72
102-104	3/4" FIP	12	72
102-104HN	3/4" FIP	-	15
102-104NL	NO LEAD, 3/4" FIP	12	72
102-903	1/2" MPS / CTS	12	72
102-903A	1/2" MPS / CTS	12	72
102-013	1/2" PEX	12	72
102-014	3/4" PEX	12	72



BOILER DRAIN • BRASS • COMPRESSION INLET

Item No.	Product Description	Inner Quantity	Master Carton Quantity
102-033	1/2" (5/8" O.D.) COMPRESSION INLET	12	72
102-034	3/4" (7/8" O.D.) COMPRESSION INLET	12	72



METER VALVE • BRASS



Item No.	Product Description	Inner Quantity	Master Carton Quantity
105-774NL	NO LEAD, 3/4" X 3/4" W/DRAIN	-	6



METER COUPLING • BRASS



Item No.	Product Description	Inner Quantity	Master Carton Quantity
105-783NL	NO LEAD, 1/2"	10	100
105-784NL	NO LEAD, 3/4"	10	100
105-785NL	NO LEAD, 1"	10	100



WATER HEATER DRAIN VALVE • BRASS

Item No.	Product Description	Inner Quantity	Master Carton Quantity
102-816	3/4" X 1-1/4" SHANK LENGTH	12	72
102-817	3/4" X 2-1/4" SHANK LENGTH	12	72



WASHING MACHINE VALVE • BRASS • CHROME PLATED

Item No.	Product Description	Inner Quantity	Master Carton Quantity
102-201	1/2" (5/8" O.D. COMPRESSION)	12	72
102-201HN	1/2" (5/8" O.D. COMPRESSION)	-	12
102-202	1/2" TOP OPERATED	12	72
102-202HC	1/2" TOP OPERATED	-	24
102-203	1/2" FRONT OPERATED	12	72
102-203HN	1/2" FRONT OPERATED	-	12
102-204	1/2" IN-LINE BYPASS	6	72
102-205	1/2" IN-LINE REVERSIBLE BYPASS	6	72



DUAL WASHING MACHINE VALVE • BRONZE

Item No.	Product Description	Inner Quantity	Master Carton Quantity
102-207	1/2" IPS (BOXED)	-	24
102-207HC	1/2" IPS (BOXED)	-	5



WASHING MACHINE VALVE • BRASS • CHROME PLATED • QUARTER TURN

Item No.	Product Description	Inner Quantity	Master Carton Quantity
102-209	1/2" HOT RED HANDLE	10	60
102-210	1/2" COLD BLUE HANDLE	10	60



HOSE BIBB • BRASS • HEAVY DUTY

Item No.	Product Description	Inner Quantity	Master Carton Quantity
103-013	1/2" IPS OR CXC	12	72
103-014	3/4" IPS	12	72



HOSE BIBB • STANDARD • FORGED BRASS

Item No.	Product Description	Inner Quantity	Master Carton Quantity
103-003	1/2" MIP	12	72
103-003NL	NO LEAD 1/2" MIP	-	25
103-003HC	1/2" MIP	-	25



HOSE BIBB • STANDARD • FORGED BRASS

Item No.	Product Description	Inner Quantity	Master Carton Quantity
103-004	3/4" MIP	12	72
103-004NL	NO LEAD 3/4" MIP	-	25
103-004HC	3/4" MIP	-	25



HOSE BIBB • BRASS • QUARTER TURN



Item No.	Product Description	Inner Quantity	Master Carton Quantity
103-053HN	1/2" MIP OR 1/2" SOLDER	-	20
103-054HN	3/4" MIP OR 1/2" FIP	-	15



HOSE BIBB • FORGED BRASS • BALL VALVE TYPE • QUARTER TURN

Item No.	Product Description	Inner Quantity	Master Carton Quantity
103-023	1/2" IPS OR CXC	10	100
103-023HC	1/2" IPS OR CXC	-	20
103-024	3/4" IPS	10	100



HOSE BIBB • NO KINK • BRASS • QUARTER TURN



Item No.	Product Description	Inner Quantity	Master Carton Quantity
102-353HN	1/2" MIP AND 1/2" SOLDER	-	12
102-354HN	3/4" MIP	-	12
102-453HN	1/2" FIP	-	12
102-454HN	3/4" FIP	-	12



HOSE BIBB • NO KINK • BRASS • FINE THREAD COMPRESSION

Item No.	Product Description	Inner Quantity	Master Carton Quantity
102-463HC	VLV HOSE NO KNK COMP 1/2	-	12



HOSE BIBB • BRASS • NO KINK

Item No.	Product Description	Inner Quantity	Master Carton Quantity
102-303	1/2" MIP	12	72
102-303HC	1/2" MIP	-	24
102-304	3/4" MIP	12	72
102-304HC	3/4" MIP	-	24
102-403	1/2" FIP	12	72
102-403HC	1/2" FIP	-	24



HOSE BIBB • BRASS • NO KINK



Item No.	Product Description	Inner Quantity	Master Carton Quantity
102-404	3/4" FIP	12	72
102-404HC	3/4" FIP	-	20
102-534	1/2" OR 3/4" C X C	12	72
102-534HC	1/2" OR 3/4" C X C	-	16
102-363HC	1/2" COMPRESSION CONNECTION	-	12



HOSE BIBB • BRASS • NO KINK • INCLUDES LOOSE KEY

Item No.	Product Description	Inner Quantity	Master Carton Quantity
102-333HC	1/2" MIP OR CXC	-	12
102-334HC	3/4" MIP	-	12
102-433HC	1/2" FIP	-	12
102-434HC	3/4" FIP	-	12



HOSE BIBB • HANDLE • DUMBELL HANDLE

Item No.	Product Description	Inner Quantity	Master Carton Quantity
888-120HC	HANDLE	-	30



HOSE BIBB • LOOSE KEY

Item No.	Product Description	Inner Quantity	Master Carton Quantity
888-137RP	LOOSE KEY	10	100



FLOWLOCK • HOSE END LOCKING DEVICE

Item No.	Product Description	Inner Quantity	Master Carton Quantity
103-501RM	3/4", BOXES KEYED DIFFERENTLY	-	8
103-501RP	3/4", BOXES KEYED ALIKE	-	8



GARDEN VALVE • BRASS

Item No.	Product Description	Inner Quantity	Master Carton Quantity
108-103	1/2" BENT NOSE	12	72
108-103HN	1/2" BENT NOSE	-	10
108-104	3/4" BENT NOSE	12	72
108-104HC	3/4" BENT NOSE	-	12
108-105	1" BENT NOSE	12	72
108-124	3/4" INVERTED	12	72



GARDEN VALVE • BRASS

Item No.	Product Description	Inner Quantity	Master Carton Quantity
108-133HN	1/2" BENT NOSE, LOOSE KEY	-	12
108-134HN	3/4" BENT NOSE, LOOSE KEY	-	12
108-135HN	1" BENT NOSE, LOOSE KEY	-	6
108-199HN	LOOSE KEY HANDLE	-	10



SILLCOCK • BRASS • QUARTER TURN



Item No.	Product Description	Inner Quantity	Master Carton Quantity
108-053HN	1/2" FIP	-	15
108-054HN	3/4" FIP	-	12
108-553HN	3/4" AND 1/2" SOLDER	-	15



SILLCOCK • BRASS • HEAVY DUTY WITH LOCKSHIELD



Item No.	Product Description	Inner Quantity	Master Carton Quantity
108-013	1/2" FIP	12	72
108-014	3/4" FIP	12	72



SILLCOCK • BRASS



Item No.	Product Description	Inner Quantity	Master Carton Quantity
108-003	1/2" FIP	12	72
108-003HC	1/2" FIP	-	16
108-003NL	NO LEAD, 1/2" FIP	12	72
108-004	3/4" FIP	12	72
108-004HN	3/4" FIP	-	12
108-004NL	NO LEAD, 3/4" FIP	12	72
108-503	1/2" OR 3/4" C X C	12	72
108-503HC	1/2" OR 3/4" C X C	-	12



SILLCOCK • LOOSE KEY



Item No.	Product Description	Inner Quantity	Master Carton Quantity
108-033HC	1/2" FIP	-	8
108-034HC	3/4" FIP	-	8



WHEEL HANDLE • CAST IRON • FIT MOST B&K® VALVES (EXCEPT FROST FREE SILLCOCKS)

Item No.	Product Description	Inner Quantity	Master Carton Quantity
888-001HN	1/8-3/4	-	25
888-002	1"	5	100
888-003	1-1/4", 1-1/2"	5	100
888-004	2"	5	50



VACUUM BREAKER • BRASS • BACK FLOW PREVENTER • ASSE APPROVED



Item No.	Product Description	Inner Quantity	Master Carton Quantity
108-904	3/4" BRASS	6	72
108-904HN	3/4" BRASS (BOXED)	-	15
108-904RP	NO LEAD, 3/4" BRASS (RETAIL PACK)	6	48
108-904NL	NO LEAD, 3/4" BRASS (BOXED)	6	72



FROST FREE SILLCOCK • BRASS LOCKSHIELD • CHROME



Item No.	Product Description	Inner Quantity	Master Carton Quantity
104-401	4" X 1/2" MALE OR 1/2" SOLDER	-	24
104-402	6" X 1/2" MALE OR 1/2" SOLDER	-	24
104-403	8" X 1/2" MALE OR 1/2" SOLDER	-	24
104-404	10" X 1/2" MALE OR 1/2" SOLDER	-	24
104-405	12" X 1/2" MALE OR 1/2" SOLDER	-	24
104-406	14" X 1/2" MALE OR 1/2" SOLDER	-	24
104-411	VLV FF 4 MIP3/4 & FIP1/2	-	24
104-412	VLV FF 6 MIP3/4 & FIP1/2	-	24
104-413	VLV FF 8 MIP3/4 & FIP1/2	-	24
104-414	VLV FF 10 MIP3/4 & FIP1/2	-	24
104-415	VLV FF 12 MIP3/4 & FIP1/2	-	24



FROST FREE SILLCOCK REPAIR PARTS FOR PARTS 104-401-104-415

Item No.	Product Description	Inner Quantity	Master Carton Quantity
888-560	4" STEM ASSEMBLY	-	15
888-561	6" STEM ASSEMBLY	-	15
888-562	8" STEM ASSEMBLY	-	10
888-563	10" STEM ASSEMBLY	-	10
888-564	12" STEM ASSEMBLY	-	10
888-565	14" STEM ASSEMBLY	-	10
888-184	HANDLE	5	100
888-009	SCREW	10	500



FROST FREE SILLCOCK • BRASS • ANTI-SIPHON LOCKSHIELD • CHROME • ASSE



Item No.	Product Description	Inner Quantity	Master Carton Quantity
104-511	4" X 1/2" MALE OR 1/2" SOLDER	-	24
104-513	6" X 1/2" MALE OR 1/2" SOLDER	-	24
104-515	8" X 1/2" MALE OR 1/2" SOLDER	-	24
104-517	10" X 1/2" MALE OR 1/2" SOLDER	-	24
104-519	12" X 1/2" MALE OR 1/2" SOLDER	-	24
104-521HC	14" X 1/2" MALE OR 1/2" SOLDER	-	5
104-615HC	8" X 3/4" MIP OR 1/2" FIP	-	6
104-617HC	10" X 3/4" MIP OR 1/2" FIP	-	6
104-619HC	12" X 3/4" MIP OR 1/2" FIP	-	6



FROST FREE SILLCOCK REPAIR PARTS FOR PARTS 104-511-104-619HC

Item No.	Product Description	Inner Quantity	Master Carton Quantity
888-554	4" STEM ASSEMBLY	-	10
888-555	6" STEM ASSEMBLY	-	10
888-556	8" STEM ASSEMBLY	-	10
888-557	10" STEM ASSEMBLY	-	10
888-558	12" STEM ASSEMBLY	-	10
888-559	14" STEM ASSEMBLY	-	10
888-566	SPRING & WASHER	-	20



FROST FREE SILLCOCK • BRASS • ANTI-SIPHON • QUARTER TURN • CHROME



Item No.	Product Description	Inner Quantity	Master Carton Quantity
104-821HC	4" X 1/2" MALE OR 1/2" SOLDER	-	10
104-823HC	6" X 1/2" MALE OR 1/2" SOLDER	-	8
104-825HC	8" X 1/2" MALE OR 1/2" SOLDER	-	10
104-827HC	10" X 1/2" MALE OR 1/2" SOLDER	-	10
104-829HC	12" X 1/2" MALE OR 1/2" SOLDER	-	10
104-831HC	14" X 1/2" MALE OR 1/2" SOLDER	-	5



FROST FREE SILLCOCK • BRASS • ANTI-SIPHON • PUSH-FIT • QUARTER TURN • CHROME



Item No.	Product Description	Inner Quantity	Master Carton Quantity
104-791HC	VLV FF 1/4TRN 1/2 PF 4	-	10
104-793HC	VLV FF 1/4TRN 1/2 PF 6	-	8
104-795HC	VLV FF 1/4TRN 1/2 PF 8	-	10
104-797HC	VLV FF 1/4TRN 1/2PF 10	-	10
104-799HC	VLV FF 1/4TRN 1/2PF 12	-	10



FROST FREE SILLCOCK • BRASS • ANTI-SIPHON • PEX CONNECTION • QUARTER TURN • CHROME



Item No.	Product Description	Inner Quantity	Master Carton Quantity
104-841HC	4" X 1/2" MALE OR PEX	-	8
104-843HC	6" X 1/2" MALE OR PEX	-	8
104-845HC	8" X 1/2" MALE OR PEX	-	10
104-847HC	10" X 1/2" MALE OR PEX	-	10
104-849HC	12" X 1/2" MALE OR PEX	-	10
104-851HC	14" X 1/2" MALE OR PEX	-	5



FROST FREE SILLCOCK REPAIR PARTS FOR PARTS 104-791HC- 104-851HC

Item No.	Product Description	Inner Quantity	Master Carton Quantity
888-570HC	4" STEM ASSEMBLY	-	100
888-571HC	6" STEM ASSEMBLY	-	100
888-572HC	8" STEM ASSEMBLY	-	50
888-573HC	10" STEM ASSEMBLY	-	50
888-574HC	12" STEM ASSEMBLY	-	50
888-575HC	14" STEM ASSEMBLY	-	50
888-576HC	VACUUM BREAKER	-	75
888-576RP	VACUUM BREAKER-CARDED PACKAGING	-	5
888-577HC	HANDLE	-	100



DRAIN CAP

Item No.	Product Description	Inner Quantity	Master Carton Quantity
888-209HC	SMALL	-	30
888-352	LARGE	10	100
888-221RP	MULTI-SIZE PACK	10	80



REPLACEMENT HANDLE

Item No.	Product Description	Inner Quantity	Master Carton Quantity
888-738	QUARTERMASTER™ FROST FREE HANDLE	-	100



FROST FREE SILLCOCK REPAIR PARTS • BRASS • ANTI-SIPHON • QUARTER TURN • CHROME • FOR PARTS 104-551HC-104-581HC

Item No.	Product Description	Inner Quantity	Master Carton Quantity
889-557	FROST FREE REPAIR KIT 6 STEM & CARTRIDGE	-	20
889-558	FROST FREE REPAIR KIT 8 STEM & CARTRIDGE	1	20
889-560	FROST FREE REPAIR KIT 12 STEM & CARTRIDGE	1	20
889-561	FROST FREE REPAIR KIT 14 STEM & CARTRIDGE	-	20



GROUND KEY STOP & DRAIN VALVE • BRONZE



Item No.	Product Description	Inner Quantity	Master Carton Quantity
105-903NL	NO LEAD, 1/2" IPS	6	36
105-904NL	NO LEAD, 3/4" IPS	6	36
105-905NL	NO LEAD, 1" IPS	4	24



SWING CHECK VALVE • "Y" PATTERN • BRONZE

Item No.	Product Description	Inner Quantity	Master Carton Quantity
101-203	1/2" IPS	10	120
101-204	3/4" IPS	10	80
101-205	1" IPS	10	60
101-206	1-1/4" IPS	5	30
101-207	1-1/2" IPS	4	24
101-208	2" IPS	2	16
101-703	1/2" C X C	10	120
101-704	3/4" C X C	10	80
101-705	1" C X C	10	60
101-706	1-1/4" C X C	5	30
101-707	1-1/2" C X C	4	24
101-708	2" C X C	2	16



SWING CHECK VALVE • BRASS • HARD SEAT • 200 PSI

Item No.	Product Description	Inner Quantity	Master Carton Quantity
101-001NL	NO LEAD, 1/4" IPS	10	100
101-002NL	NO LEAD, 3/8" IPS	10	100
101-003NL	NO LEAD, 1/2" IPS	-	15
101-004NL	NO LEAD, 3/4" IPS	-	15
101-005NL	NO LEAD, 1" IPS	5	40
101-006NL	NO LEAD, 1-1/4" IPS	5	30
101-007NL	NO LEAD, 1-1/2" IPS	4	24
101-008NL	2" IPS	2	16
101-503NL	NO LEAD, 1/2" C X C	-	20
101-504NL	NO LEAD, 3/4" C X C	-	20
101-505NL	NO LEAD, 1" C X C	5	40
101-506NL	NO LEAD, 1-1/4" C X C	5	30
101-507NL	NO LEAD, 1-1/2" C X C	4	24
101-508NL	2" C X C	2	16



CHECK VALVE • BRONZE • IN LINE • 200 PSI



Item No.	Product Description	Inner Quantity	Master Carton Quantity
101-303NL	NO LEAD, 1/2" IPS	-	72
101-304NL	NO LEAD, 3/4" IPS	-	48
101-305NL	NO LEAD, 1" IPS	-	36
101-306NL	NO LEAD, 1-1/4" IPS	-	24
101-307NL	NO LEAD, 1-1/2" IPS	-	15



CHECK VALVE • PVC SCHEDULE 40 WHITE • 200 PSI



Item No.	Product Description	Inner Quantity	Master Carton Quantity
101-103	1/2" IPS	10	120
101-103HC	1/2" IPS	-	16
101-104	3/4" IPS	10	120
101-104HC	3/4" IPS	-	16
101-105	1" IPS	8	80
101-106	1-1/4" IPS	6	60
101-106HC	1-1/4" IPS	-	5
101-107	1-1/2" IPS	6	60
101-107HC	1-1/2" IPS	-	5
101-108	2" IPS	4	32
101-108HC	2" IPS	-	3
101-603	1/2" SOLVENT	10	120
101-603HC	1/2" SOLVENT	-	10
101-604	3/4" SOLVENT	10	120
101-604HC	3/4" SOLVENT	-	10
101-605	1" SOLVENT	8	80
101-605HC	1" SOLVENT	-	7
101-606	1-1/4" SOLVENT	6	60
101-607	1-1/2" SOLVENT	6	60
101-608	2" SOLVENT	4	32



DUAL CHECK • BACKFLOW PREVENTER • BRASS

Item No.	Product Description	Inner Quantity	Master Carton Quantity
101-404HC	CHECK DUAL IPS 3/4	-	24

CHECK VALVE • BRASS • PUSH-FIT • 200 PSI

Item No.	Product Description	Inner Quantity	Master Carton Quantity
101-803HC	1/2 PF CHECK VALVE, NO LEAD	-	12
101-804HC	3/4 PF CHECK VALVE, NO LEAD	-	12
101-805HC	1 PF CHECK VALVE, NO LEAD	-	6



FOOT VALVE • BRASS



Item No.	Product Description	Inner Quantity	Master Carton Quantity
101-324NL	FOOT VALVE BRASS 3/4", NO LEAD	6	36
101-325NL	FOOT VALVE BRASS 1", NO LEAD	6	36
101-326NL	FOOT VALVE BRASS 1-1/4", NO LEAD	4	24
101-327NL	FOOT VALVE BRASS 1-1/2", NO LEAD	3	15
101-328NL	FOOT VALVE BRASS 2", NO LEAD	2	8



RADIATOR VALVE • BRASS • HEAVY DUTY

Item No.	Product Description	Inner Quantity	Master Carton Quantity
109-303	VLV RAD STEAM ANGLE 1/2	6	60
109-304	VLV RAD STEAM ANGLE 3/4	6	48
109-305	VLV RAD STEAM ANGLE 1	6	36
109-306	VLV RAD STEAM AGL 1-1/4	6	24
109-307	VLV RAD STEAM AGL 1-1/2	2	16
109-383	ELBOW NUT & TAIL PC 1/2	6	72
109-384	ELBOW NUT & TAIL PC 3/4	6	48
109-385	ELBOW NUT & TAIL PC 1	6	48
109-313	VL RAD GRAV WATER AGL1/2	6	48
109-314	VL RAD GRAV WATER AGL3/4	6	48



RADIATOR VALVE • BRASS • STEAM VENT

Item No.	Product Description	Inner Quantity	Master Carton Quantity
109-360	STM VNT ANGL ADJSTBL1/8	12	144
109-361	STEAM VENT ANGLE 1/8	12	144
109-362	STEAM VENT STRAIGHT 1/8	12	144
109-363	STEAM VENT STRAIGHT 1/4	12	144
109-364	STEAM VNT STRGHT 1/2-3/4	12	144



RADIATOR VALVE • BRASS • AUTOMATIC AIR VENT

Item No.	Product Description	Inner Quantity	Master Carton Quantity
109-370	AUTOMATIC AIR VENT 1/8	50	500
109-371	AUTOMATIC AIR VENT 1/4	50	500



L.P. GAS • REGULATOR



Item No.	Product Description	Inner Quantity	Master Carton Quantity
112-501	LP GAS CYLINDER REGULATR	-	40
112-501HC	LP GAS CYLINDER REGULATR	-	10
112-551	FISH COOKER REGULATOR	-	40



L.P. GAS CYLINDER VALVE • 3/4"•14NGT X POL • FORGED BRASS



Item No.	Product Description	Inner Quantity	Master Carton Quantity
112-002	VLV COPCT CYL W/OPD	10	50



OIL TANK VALVE • BOTTOM SUPPLY

Item No.	Product Description	Inner Quantity	Master Carton Quantity
109-241	VLV OIL TANK BOT 1/2X3/8	6	72



EVAPORATIVE COOLER VALVE • BRASS

Item No.	Product Description	Inner Quantity	Master Carton Quantity
102-194HC	VLV EVAPRATOR COOLER 3/4	-	12



EVAPORATIVE COOLER FLOAT VALVE • BRASS • HEAVY DUTY

Item No.	Product Description	Inner Quantity	Master Carton Quantity
109-901	VLV EVAP COOL FLOAT 1/4	20	80



DRUM & BARREL FAUCET • PLASTIC

Item No.	Product Description	Inner Quantity	Master Carton Quantity
109-203	VLV DRUM&BARREL POLY 3/4	10	100
109-213	VLV DRUM&BARREL POLY 2	-	12



DRUM & BARREL FAUCET • ZAMAC • SELF CLOSING

Item No.	Product Description	Inner Quantity	Master Carton Quantity
109-204	VLV DRUM&BARREL SELF CLO	6	72



DRUM & BARREL FAUCET • BRONZE

Item No.	Product Description	Inner Quantity	Master Carton Quantity
109-214	VLV DRUM&BARREL BROZ 3/4	6	36
109-224	VLV BRM&BAREL BROZ HE3/4	6	36
109-225	VLV BRUM&BARREL BROZ 1	4	24



B&K® - TOILET TANK ANTI-SWEAT VALVE • 3-WAY INSTALLATION: IPS, C X C & COMPRESSION

Item No.	Product Description	Inner Quantity	Master Carton Quantity
109-503	VLV TOILET ANTI-SWEAT	-	50
109-503RP	VLV TOILET ANTI-SWEAT	-	40



B&K® - ANTISIPHON BALLCOCK

Item No.	Product Description	Inner Quantity	Master Carton Quantity
109-603RP	ANTI SIPHON BALLCOCK	-	6



FLOAT VALVE • BRONZE • 1/2" TO 3/4" IN DISPLAY BAGS • ROD THREAD

Item No.	Product Description	Inner Quantity	Master Carton Quantity
109-802	VLV FLOAT PLAIN OUTLT3/8	12	72
109-803	VLV FLOAT PLAIN OUTLT1/2	12	72
109-804	VLV FLOAT PLAIN OUTLT3/4	6	36
109-805	VLV FLOAT PLAIN OUTLT 1	4	24
109-806	VLV FLOAT PLN OTLT 1-1/4	2	16
109-807	VLV FLOAT PLN OTLT 1-1/2	2	12
109-808	VLV FLOAT PLAIN OUTLT 2	2	12
109-813	FLOAT THREAD OUTLET 1/2	12	72
109-814	FLOAT THREAD OUT 3/4	6	36



FLOAT ROD • NUZZLE ASSEMBLY • BRASS

Item No.	Product Description	Inner Quantity	Master Carton Quantity
109-841	1/4-20 NUZZLE ASSEMBLY	10	50
109-843	5/16-18 NUZZLE ASSEMBLY	10	50
109-845	3/8-16 NUZZLE ASSEMBLY	10	50



FLOAT ROD • BRASS

Item No.	Product Description	Inner Quantity	Master Carton Quantity
109-851	1/4-20 X 10 FLOAT ROD	5	250
109-852	1/4-20 X 12 FLOAT ROD	5	250
109-853	5/16-18 X 12 FLOAT ROD	5	50
109-855	3/8-16 X 12 FLOAT ROD	5	40



TANK FLOAT • PLASTIC

Item No.	Product Description	Inner Quantity	Master Carton Quantity
109-861	5 FLOAT PLASTIC (1/4-20)	-	12
109-862	6 FLOAT PLASTIC (1/4-20)	-	12
109-863	8 FLOAT PLASTIC(5/16-18)	-	10
109-864	8 FLOAT PLASTIC (3/8-16)	-	10



TANK FLOAT • COPPER

Item No.	Product Description	Inner Quantity	Master Carton Quantity
109-871	5 FLOAT COPPER (1/4-20)	-	12
109-872	6 FLOAT COPPER (1/4-20)	1	12

TANKLESS WATER HEATER VALVES

Item No.	Product Description	Inner Quantity	Master Carton Quantity
102-120	TANKLESS WATER HEATER VALVE KIT	-	12
102-121	TANKLESS WATER HEATER VALVE KIT	-	12



SUPPLY STOPS

Manufactured to exacting quality, B&K Supply Stops are available in a variety of designs including straight, angle, quarter turn and traditional multi-turn. Our Supply Stops are offered with a host of different connections and handle styles to support various needs and piping systems including copper, PEX, CPVC or other. These Supply Stops are designed and manufactured to provide trusted performance and longevity. Constructed of chrome-plated brass, Supply Stops are offered in lead-free compliant models and certified to NSF 61.



COMPRESSION X COMPRESSION STOPS

Item No.	Product Description	Inner Quantity	Master Carton Quantity
190-022HC	3/8 OD X 3/8 OD ANGVLV-1/4 TURN CHR	-	12
190-031HC	5/8 OD X 1/4 OD ANGVLV-1/4 TURN CHR	-	12
190-032HC	5/8 OD X 3/8 OD ANGVLV-1/4 TURN CHR	-	16
190-033HC	5/8 OD X 1/2 OD ANGVLV-1/4 TURN CHR	-	12
192-032HC	5/8 OD X 3/8 OD ANGVLV-MULTI TURN CHR	-	12
191-022HC	3/8 OD X 3/8 OD STRVLV-1/4 TURN CHR	-	12
191-032HC	5/8 OD X 3/8 OD STRVLV-1/4 TURN CHR	-	16
193-032HC	5/8 OD X 3/8 OD STRVLV-MULTI TURN CHR	-	12



COMPRESSION X SLIP-JOINT STOPS - ANGLE

Item No.	Product Description	Inner Quantity	Master Carton Quantity
190-037HC	5/8 OD X 7/16 SL ANGVLV-7/16 SLIP 1/4 TURN CHR	-	12
192-037HC	5/8 OD X 7/16 SL ANGVLV-7/16 SLIP MULTI TURN CHR	-	12



CPVC X COMPRESSION

Item No.	Product Description	Inner Quantity	Master Carton Quantity
190-732HC	1/2 CPV X 3/8 OD ANGVLV-1/4 TURN CHR	-	10
192-732HC	1/2 CPV X 3/8 OD ANGVLV-MULTI TURN CHR	-	10
191-732HC	1/2 CPV X 3/8 OD STRVLV-1/4 TURN CHR	-	10



DUAL OUTLET - COMPRESSION INLET

Item No.	Product Description	Inner Quantity	Master Carton Quantity
194-321HC	5/8 X 3/8 X 1/4 OD VLV-OD OUTLETS 1/4 TURN CHR	-	10
194-322HC	5/8 X 3/8 X 3/8 OD VLV-OD OUTLETS 1/4 TURN CHR	-	10
196-322HC	5/8 X 3/8 X 3/8 OD VLVR-MULTI TURN RB	-	10



DUAL OUTLET - FIP INLET

Item No.	Product Description	Inner Quantity	Master Carton Quantity
195-321HC	1/2 FIP X 3/8 X 1/4 VLV-OD OUTLETS 1/4 TURN CHR	-	10
195-322HC	1/2 FIP X 3/8 X 3/8 VLV-OD OUTLETS 1/4 TURN CHR	-	10



FEMALE COMPRESSION X COMPRESSION STOPS - STRAIGHT • RETRO-FIT

Item No.	Product Description	Inner Quantity	Master Carton Quantity
191-099HC	3/8 FEMALE COMP X 3/8 OD ANGVLV-1/4 TURN CHR	-	16

Supply Stops



FIP X COMPRESSION STOPS

Item No.	Product Description	Inner Quantity	Master Carton Quantity
190-222HC	3/8 FIP X 3/8 OD ANGVLV-1/4 TURN CHR	-	12
190-231HC	3/8 FIP X 3/8 OD ANGVLV-1/4 TURN CHR	-	12
190-232HC	3/8 FIP X 3/8 OD ANGVLV-1/4 TURN CHR	-	16
190-233HC	3/8 FIP X 3/8 OD ANGVLV-1/4 TURN CHR	-	12
192-122HC	3/8 FIP X 3/8 OD ANGVLV-MULTI TURN CHR	-	12
192-132HC	3/8 FIP X 3/8 OD ANGVLV-MULTI TURN CHR	-	12
190-300HC	1/2 FIP X 3/8 OD AKIT BN-1/4 TURN ANG W ADPTS NKL	-	10
190-301HC	1/2 FIP X 3/8 OD AKIT VB-1/4 TURN ANG W ADPTS BRZ	-	10
191-222HC	3/8 FIP X 3/8 OD STRVLV-1/4 TURN CHR	-	12
191-232HC	1/2 FIP X 3/8 OD STRVLV-1/4 TURN CHR	-	12
191-233HC	1/2 FIP X 1/2 OD STRVLV-1/4 TURN CHR	-	12
193-132HC	1/2 FIP X 3/8 OD STRVLV-MULTI TURN CHR	-	12
191-300HC	1/2 FIP X 3/8 OD SKIT BN-1/4 TURN STR W ADPTS NKL	-	10
191-301HC	1/2 FIP X 3/8 OD SKIT VB-1/4 TURN STR W ADPTS BRZ	-	10



FIP X SLIP-JOINT STOPS

Item No.	Product Description	Inner Quantity	Master Carton Quantity
190-237HC	1/2 FIP X 7/16 SL ANGVLV-1/4 TURN CHR	-	12
192-137HC	1/2 FIP X 7/16 SL ANGVLV-MULTI TURN CHR	-	12
191-237HC	1/2 FIP X 7/16 SL STRVLV-7/16 SLIP 1/4 TURN CHR	-	12



PEX X COMPRESSION

Item No.	Product Description	Inner Quantity	Master Carton Quantity
190-832HC	1/2 PEX X 3/8 OD ANGVLV-1/4 TURN CHR	-	10
191-832HC	1/2 PEX X 3/8 OD STRVLV-1/4 TURN CHR	-	10



PUSH-FIT X COMPRESSION

Item No.	Product Description	Inner Quantity	Master Carton Quantity
190-931HC	1/2 PF X 1/4 OD ANGVLV-1/4 TURN CHR	-	10
190-932HC	1/2 PF X 3/8 OD ANGVLV-1/4 TURN CHR	-	10
191-931HC	1/2 PF X 1/4 OD STRVLV-1/4 TURN CHR	-	10
191-932HC	1/2 PF X 3/8 OD STRVLV-1/4 TURN CHR	-	10



PUSH-FIT X SLIP JOINT

Item No.	Product Description	Inner Quantity	Master Carton Quantity
190-937HC	1/2 PF X 7/16 SL ANGVLV-1/4 TURN CHR	-	10
191-937HC	1/2 PF X 7/16 SL STRVLV-1/4 TURN CHR	-	10



SWEAT X COMPRESSION

Item No.	Product Description	Inner Quantity	Master Carton Quantity
190-432HC	1/2 SWT X 3/8 OD ANGVLV-1/4 TURN CHR	-	16
190-433HC	1/2 SWT X 1/2 OD ANGVLV-1/4 TURN CHR	-	12
191-432HC	1/2 SWT X 3/8 OD STRVLV-1/4 TURN CHR	-	12



UNIVERSAL VALVE ADAPTERS

Item No.	Product Description	Inner Quantity	Master Carton Quantity
199-001RP	A1/2FX3/8OD&S1/2CPX3/8OD	10	80
199-002RP	STRT 3/8&1/2MIPX3/8OD	10	80
199-003RP	STRT 3/8&1/2FIPX3/8OD	10	80

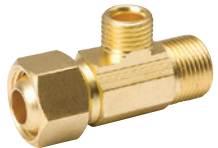

SUPPLY STOP EXTENDER TEE • EZ•CONNECT™

Item No.	Product Description	Inner Quantity	Master Carton Quantity
993-015NL	NO LEAD, 3/8" WITH 1/4" BRANCH	10	80
993-016NL	NO LEAD, 3/8" WITH 3/8" BRANCH	10	80
993-017NL	NO LEAD, 1/2" WITH 1/4" BRANCH	6	48
993-018NL	NO LEAD, 1/2" WITH 3/8" BRANCH	6	48
993-019NL	NO LEAD, 1/2" NPS WITH 1/4" BRANCH	6	48
993-020NL	NO LEAD, 1/2" NPS WITH 3/8" BRANCH	6	48



SUPPLY LINES & APPLIANCE CONNECTORS

The B&K Supply Line & Appliance Connector offering has been greatly expanded to include more sizes and lengths than we previously had. Our offering still includes PVC, PEX and Braided Stainless Steel lines.

Some of our new items include the Universal Faucet & Toilet Kits. These kits are supply lines that have four universal fittings in a clamshell connected to the line. We also have included several new lengths of lines with different connection types.



FAUCET CONNECTORS - STAINLESS STEEL

Item No.	Product Description	Inner Quantity	Master Carton Quantity
496-000	9 SS 3/8C X 1/2FIP	-	10
496-001	12 SS 3/8C X 1/2FIP	-	25
496-002	16 SS 3/8C X 1/2FIP	-	25
496-003	20 SS 3/8C X 1/2FIP	-	25
496-004	24 SS 3/8C X 1/2FIP	-	25
496-005	30 SS 3/8C X 1/2FIP	-	12
496-006	36 SS 3/8C X 1/2FIP	-	12
496-008	48 SS 3/8C X 1/2FIP	-	12
496-010	72 SS 3/8C X 1/2FIP	-	12
496-021	96 SS 3/8C X 1/2FIP	-	12
496-017	48 SS 1/2FIP X 1/2FIP	-	12
496-018	60 SS 1/2FIP X 1/2FIP	-	12
496-019	72 SS 1/2FIP X 1/2FIP	-	12
496-020	96 SS 1/2FIP X 1/2FIP	-	12
496-030	9 SS 3/8C X 3/8C	-	25
496-032	16 SS 3/8C X 3/8C	-	25
496-243	20 SS 3/8C X 3/8C	-	10
496-034	24 SS 3/8C X 3/8C	-	25
496-035	30 SS 3/8C X 3/8C	-	12
496-036	36 SS 3/8C X 3/8C	-	12
496-037	48 SS 3/8C X 3/8C	-	12
496-038	60 SS 3/8C X 3/8C	-	12
496-039	72 SS 3/8C X 3/8C	-	12
496-040	96 SS 3/8C X 3/8C	-	12
496-053	20 SS 7/16C X 1/2FIP	-	25
496-060	9 SS 1/2C X 1/2FIP	-	25
496-061	12 SS 1/2C X 1/2FIP	-	12
496-062	16 SS 1/2C X 1/2FIP	-	12
496-063	20 SS 1/2C X 1/2FIP	-	25
496-064	24 SS 1/2C X 1/2FIP	-	25
496-065	30 SS 1/2C X 1/2FIP	-	6
496-066	36 SS 1/2C X 1/2FIP	-	12
496-067	48 SS 1/2C X 1/2FIP	-	12
496-031	12 SS 3/8C X 3/8C	-	25
496-047	48 SS 1/2C X 1/2C	-	12
496-049	72 SS 1/2C X 1/2C	-	12
496-071	12 SS 3/8 C X 3/8 KC DELTA CONNECTION	-	25
496-073	20 SS 3/8 C X 3/8 KC DELTA CONNECTION	-	25
496-009	60 SS 3/8FIP X 1/2FIP	-	12
496-011	12 SS 1/2FIP X 1/2FIP	-	25
496-012	16 SS 1/2FIP X 1/2FIP	-	25
496-013	20 SS 1/2FIP X 1/2FIP	-	25
496-014	24 SS 1/2FIP X 1/2FIP	-	25
496-015	30 SS 1/2FIP X 1/2FIP	-	12
496-016	36 SS 1/2FIP X 1/2FIP	-	12
496-801	12 SS 3/8FL X 1/2FIP	-	25
496-803	20 SS 3/8FL X 1/2FIP	-	25
496-902	UNIV FAUCET KIT 20	-	10

Supply Lines



FAUCET CONNECTORS - PVC

Item No.	Product Description	Inner Quantity	Master Carton Quantity
495-001	12 PVC 3/8C X 1/2FIP	-	25
495-002	16 PVC 3/8C X 1/2FIP	-	25
495-003	20 PVC 3/8C X 1/2FIP	-	25
495-004	24 PVC 3/8C X 1/2FIP	-	25
495-005	30 PVC 3/8C X 1/2FIP	-	12
495-006	36 PVC 3/8C X 1/2FIP	-	12
495-053	20 PVC 7/16C X 1/2FIP	-	25
495-061	12 PVC 1/2C X 1/2FIP	-	25
495-062	16 PVC 1/2C X 1/2FIP	-	25
495-063	20 PVC 1/2C X 1/2FIP	-	25
495-064	24 PVC 1/2C X 1/2FIP	-	25
495-065	30 PVC 1/2C X 1/2FIP	-	12
495-071	12 PVC 3/8 C X 3/8 KC DELTA CONNECTION	-	25
495-073	20 PVC 3/8 C X 3/8 KC DELTA CONNECTION	-	25
495-009	60 PVC 3/8C X 1/2FIP	-	12
495-011	12 PVC 1/2FIP X 1/2FIP	-	25
495-012	16 PVC 1/2FIP X 1/2FIP	-	25
495-013	20 PVC 1/2FIP X 1/2FIP	-	25
495-014	24 PVC 1/2FIP X 1/2FIP	-	25
495-015	30 PVC 1/2FIP X 1/2FIP	-	12
495-016	36 PVC 1/2FIP X 1/2FIP	-	12



TOILET CONNECTORS - STAINLESS STEEL

Item No.	Product Description	Inner Quantity	Master Carton Quantity
494-102	9 SS 3/8C X 7/8BC - METAL BALLCOCK	-	20
494-103	12 SS 3/8C X 7/8BC - METAL BALLCOCK	-	20
494-104	16 SS 3/8C X 7/8BC - METAL BALLCOCK	-	20
494-105	20 SS 3/8C X 7/8BC - METAL BALLCOCK	-	20
496-102	9 SS 3/8C X 7/8BC	-	20
496-103	12 SS 3/8C X 7/8BC	-	20
496-105	20 SS 3/8C X 7/8BC	-	20
496-113	12 SS 7/16C X 7/8BC	-	20
496-123	12 SS 1/2C X 7/8BC	-	10
496-133	20 SS 7/16C X 7/8BC	-	20
496-140	9 SS 1/2C X 7/8BC	-	5
496-142	16 SS 1/2C X 7/8BC	-	25
496-143	20 SS 1/2C X 7/8BC	-	20
496-150	9 SS 1/2FIP X 7/8BC	-	20
496-151	12 SS 1/2FIP X 7/8BC	-	20
496-152	16 SS 1/2FIP X 7/8BC	-	25
496-153	20 SS 1/2FIP X 7/8BC	-	20
496-811	12 SS 3/8FL X 7/8BC	-	20
496-813	20 SS 3/8FL X 7/8BC	-	12
496-821	12 SS 1/2FL X 7/8BC	-	20
496-823	20 SS 1/2FL X 7/8BC	-	12
496-911	UNIV TOILET KIT 12	-	10



TOILET CONNECTORS - PVC

Item No.	Product Description	Inner Quantity	Master Carton Quantity
495-102	9 PVC 3/8C X 7/8BC	-	20
495-103	12 PVC 3/8C X 7/8BC	-	20
495-105	20 PVC 3/8C X 7/8BC	-	20
495-113	12 PVC 7/16C X 7/8BC	-	20
495-133	20 PVC 7/16C X 7/8BC	-	20
495-140	9 PVC 1/2C X 7/8BC	-	20
495-123	12 PVC 1/2C X 7/8BC	-	20
495-143	20 PVC 1/2C X 7/8BC	-	20
495-150	9 PVC 1/2FIP X 7/8BC	-	20
495-151	12 PVC 1/2FIP X 7/8BC	-	20
495-153	20 PVC 1/2FIP X 7/8BC	-	20



LINE 'N STOP - STAINLESS STEEL

Item No.	Product Description	Inner Quantity	Master Carton Quantity
496-903	20 SS 1/2PF X 1/2FIP W/ STRAIGHT VALVE ATTACHED	-	12
496-904	20 SS 1/2PF X 1/2FIP W/ ANGLE VALVE ATTACHED	-	12
496-912	12 SS 1/2"PF X 7/8"BC W/ STRAIGHT VALVE ATTACHED	-	12
496-913	12 SS 1/2"PF X 7/8"BC W/ ANGLE VALVE ATTACHED	-	12



FAUCET RISERS

Item No.	Product Description	Inner Quantity	Master Carton Quantity
496-701	3/8 X 20 BN FAUCET	-	60
496-702	3/8 X 20 PB FAUCET	-	60
496-703	3/8 X 20 VB FAUCET	-	60
496-720	CHROME LAV 3/8 COMP X 20	-	60
496-721	CHROME LAV 3/8 X 30	-	20
496-722	PEX LAV 3/8 X 30	-	60



TOILET RISERS

Item No.	Product Description	Inner Quantity	Master Carton Quantity
496-711	3/8 X 20 BN TOILET	-	60
496-712	3/8 X 20 PB TOILET	-	60
496-713	3/8 X 20 VB TOILET	-	60
496-730	CHROME TOILET 3/8 X 12	-	60
496-731	CHROME TOILET 3/8 X 20	-	15
496-732	PEX TOILET 3/8 X 20	-	20



WATER HEATER CONNECTORS - STAINLESS STEEL

Item No.	Product Description	Inner Quantity	Master Carton Quantity
496-221	18 SS 3/4 FIP X 3/4 FIP	-	8
496-218	24 SS 3/4 FIP X 3/4 FIP	-	8

Supply Lines



WATER HEATER CONNECTORS - STAINLESS STEEL

Item No.	Product Description	Inner Quantity	Master Carton Quantity
496-231	18 SS 3/4FIP X 7/8C	-	8
496-234	18 SS 3/4 MIP X 7/8C	-	8
496-235	24 SS 3/4 MIP X 7/8C	-	8
496-237	18 SS 3/4 MIP X 3/4 FIP	-	8
496-238	24 SS 3/4 MIP X 3/4 FIP	-	8
496-240	18 SS 3/4 FIP X 5/8C	-	8



WATER HEATER CONNECTORS - PUSH-FIT - STAINLESS STEEL

Item No.	Product Description	Inner Quantity	Master Carton Quantity
496-222	12 SS 1/2PF X 3/4FIP	-	10
496-223	18 SS 1/2PF X 3/4FIP	-	10
496-224	15 SS 3/4PF X 3/4FIP	-	10
496-225	18 SS 3/4PF X 3/4FIP	-	10
496-227	24 SS 3/4PF X 3/4FIP	-	10
496-228	18 SS 3/4PF BV X 3/4FIP	-	10



ICE MAKER CONNECTORS - STAINLESS STEEL

Item No.	Product Description	Inner Quantity	Master Carton Quantity
496-921	72 SS 1/4OD X 1/4OD	-	10
496-922	120 SS 1/4OD X 1/4OD	-	8
496-924	240 SS 1/4OD X 1/4OD	-	5



WASHING MACHINE CONNECTORS - STAINLESS STEEL

Item No.	Product Description	Inner Quantity	Master Carton Quantity
496-211	SS 3/4HT X 3/4HT X 48	-	10
496-212	SS 3/4HT X 3/4HT X 60	-	10
496-212EL	SS 3/4HT X 3/4HT X 60	-	6



WASHING MACHINE CONNECTORS - PVC

Item No.	Product Description	Inner Quantity	Master Carton Quantity
495-213	PVC 3/4HT X 3/4HT X 72	-	10
495-215	PVC 3/4HT X 3/4HT X 96	-	10
495-216	PVC 3/4HT X 3/4HT X 120	-	10
495-217	PVC 3/4HT X 3/4HT X 144	-	10



DISHWASHER CONNECTOR - STAINLESS STEEL

Item No.	Product Description	Inner Quantity	Master Carton Quantity
496-201	SS 3/8OD X 3/8OD X 48 WITH 3/8" ELBOW	-	14
496-202	SS 3/8OD X 3/8OD X 60 WITH 3/8" ELBOW	-	12
496-203	SS 3/8OD X 3/8OD X 72 WITH 3/8" ELBOW	-	12
496-205	SS 3/8OD X 1/2FIP X 48 WITH 3/8" ELBOW	-	14



SUREDRY CONNECTORS - STAINLESS STEEL

Item No.	Product Description	Inner Quantity	Master Carton Quantity
496-001EF	12 SS 3/8C X 1/2FIP	-	10
496-002EF	16 SS 3/8C X 1/2FIP	-	25
496-003EF	20 SS 3/8C X 1/2FIP	-	10
496-006EF	36 SS 3/8C X 1/2FIP	-	5
496-013EF	20 SS 1/2FIP X 1/2FIP	-	25
496-061EF	12 SS 1/2C X 1/2FIP	-	25
496-102EF	9 SS 3/8 C X 7/8 BC	-	10
496-103EF	12 SS 3/8 C X 7/8 BC	-	10
496-104EF	16 SS 3/8 C X 7/8 BC	-	20
496-105EF	20 SS 3/8 C X 7/8 BC	-	20
496-151EF	12 SS 1/2FIP X 7/8BC	-	20
496-153EF	20 SS 1/2FIP X 7/8BC	-	20
496-201EF	SS 3/8OD X 3/8OD X 48	-	6
496-202EF	SS 3/8OD X 3/8OD X 60	-	10
496-203EF	SS 3/8OD X 3/8OD X 72	-	6
496-211EF	SS 3/4HT X 3/4HT X 48	-	12
496-212EF	SS 3/4HT X 3/4HT X 60	-	6
496-212DEF	SS 3/4HTX3/4HT X 60 2PK	-	6
496-213EF	SS 3/4HT X 3/4HT X 72	-	10
496-213DEF	SS 3/4HT X 3/4HT X 72 2PK	-	6
496-922EF	120 SS 1/4OD X 1/4OD	-	6



ICE MAKER KIT

Item No.	Product Description	Inner Quantity	Master Carton Quantity
993-000	15" PEX TUBE WITH TWISTLOCK TEE VALVE	-	6
993-001NL	NO LEAD, ICE-MAKER KIT	-	8
993-012	15" COPPER COIL WITH SADDLE VALVE	1	8



GAS & WATER FLEX CONNECTORS

Our FlexConnect Appliance Connectors provide a safe and easy method to install household appliances such as gas ranges, water heaters, furnaces and more. The durable, stainless-steel construction supports high-flow rates, wide temperature ranges and is resistant to corrosive water and environmental conditions. In addition, each connector is 100% leak tested to ensure the highest quality. These connectors include a full range of yellow epoxy-coated and stainless steel gas connectors as well as stainless steel water connectors.



COPPER WATER APPLIANCE CONNECTOR, 3/4 ID, F X F

Item No.	Product Description	Inner Quantity	Master Carton Quantity
W034CU101012	3/4 FIP X 3/4 FIP 12	-	25
W034CU101015	3/4 FIP X 3/4 FIP 15	-	25
W034CU101018	3/4 FIP X 3/4 FIP 18	-	25
W034CU101024	3/4 FIP X 3/4 FIP 24	-	25

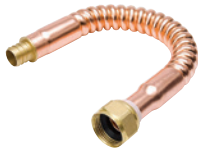

COPPER WATER APPLIANCE CONNECTOR, 3/4 ID, F X PEX

Item No.	Product Description	Inner Quantity	Master Carton Quantity
W034CU104912	3/4 FIP X 3/4 PEX 12	-	25
W034CU104915	3/4 FIP X 3/4 PEX 15	-	25
W034CU104918	3/4 FIP X 3/4 PEX 18	-	25
W034CU104924	3/4 FIP X 3/4 PEX 24	-	25



STAINLESS STEEL WATER APPLIANCE CONNECTOR

Item No.	Product Description	Inner Quantity	Master Carton Quantity
W034SS101012	3/4ID, 3/4 F X 3/4 F, 12	-	25
W034SS101015	3/4ID, 3/4 F X 3/4 F, 15	-	25
W034SS101018	3/4ID, 3/4 F X 3/4 F, 18	-	25
W034SS101024	3/4ID, 3/4 F X 3/4 F, 24	-	25
W034SS101036	3/4 FIP X 3/4 FIP 36	-	25
W034SS101048	3/4 FIP X 3/4 FIP 48	-	25
W034SS101115	3/4ID, 3/4 F X 3/4 M, 15	-	25
W034SS101118	3/4ID, 3/4 F X 3/4 M, 18	-	25
W034SS101124	3/4ID, 3/4 F X 3/4 M, 24	-	25
W034SS101218	3/4ID, 3/4F X 1F, 18	-	25
W034SS101224	3/4ID, 3/4F X 1F, 24	-	25
W034SS101315	3/4ID, 3/4F X 1-1/4F, 15	-	25
W034SS101318	3/4ID, 3/4F X 1-1/4F, 18	-	25
W034SS101324	3/4ID, 3/4FX1-1/4F, 24	-	25
W034SS105015	3/4ID, 3/4FX 3/4 PUSH,15	-	25
W034SS105018	3/4ID, 3/4FX 3/4 PUSH,18	-	25
W034SS105024	3/4ID, 3/4FX 3/4 PUSH,24	-	25
W100SS121212	1ID, 1F X 1F, 12	-	12
W100SS121218	1ID, 1F X 1F, 18	-	12
W100SS121224	1ID, 1F X 1F, 24	-	12
W100SS121312	1ID, 1F X 1-1/4F, 12	-	12
W100SS121315	1ID, 1F X 1-1/4F, 15	-	12
W100SS121318	1ID, 1F X 1-1/4F, 18	-	12
W100SS121324	1ID, 1F X 1-1/4F, 24	-	12
W112SS141418	1-1/2ID,1-1/2FX1-1/2F,18	-	12
W112SS141424	1-1/2ID,1-1/2FX1-1/2F,24	-	12
W114SS131318	1-1/4ID,1-1/4FX1-1/4F,18	-	12
W114SS131324	1-1/4ID,1-1/4FX1-1/4F,24	-	12
W200SS151518	2ID, 2F X 2F, 18	-	12
W200SS151524	2ID, 2F X 2F, 24	-	12

FlexConnect Gas/Water Connectors



STAINLESS STEEL GAS APPLIANCE CONNECTOR

Item No.	Product Description	Inner Quantity	Master Carton Quantity
G012SS101012	1/2 ID, 1/2M X 1/2M, 12	-	25
G012SS101018	1/2 ID, 1/2M X 1/2M, 18	-	25
G012SS101024	1/2 ID, 1/2M X 1/2M, 24	-	25
G012SS101030	1/2 ID, 1/2M X 1/2M, 30	-	25
G012SS101036	1/2 ID, 1/2M X 1/2M, 36	-	25
G012SS101048	1/2 ID, 1/2M X 1/2M, 48	-	25
G012SS101060	1/2 ID, 1/2M X 1/2M, 60	-	12
G012SS101418	1/2 ID, 1/2M X 3/4M, 18	-	25
G012SS101418RP	1/2 ID, 1/2M X 3/4M, 18 (RETAIL BAGGED)	-	8
G012SS101424	1/2 ID, 1/2M X 3/4M, 24	-	25
G012SS101424RP	1/2 ID, 1/2M X 3/4M, 24 (RETAIL BAGGED)	-	8
G012SS101436	1/2 ID, 1/2M X 3/4M, 36	-	25
G012SS101436RP	1/2 ID, 1/2M X 3/4M, 36 (RETAIL BAGGED)	-	8
G012SS101448	1/2 ID, 1/2M X 3/4M, 48	-	25
G012SS101448RP	1/2 ID, 1/2M X 3/4M, 48 (RETAIL BAGGED)	-	6
G012SS101460	1/2 ID, 1/2M X 3/4M, 60	-	12
G012SS101460RP	1/2 ID, 1/2M X 3/4M, 60 (RETAIL BAGGED)	-	6
G012SS141436	1/2 ID, 3/4M X 3/4M, 36	-	25
G012SS141448	1/2 ID, 3/4M X 3/4M, 48	-	25
G012SS101112	1/2 ID, 1/2M X 1/2F, 12	-	25
G012SS101118	1/2 ID, 1/2M X 1/2F, 18	-	25
G012SS101124	1/2 ID, 1/2M X 1/2F, 24	-	25
G012SS101136	1/2 ID, 1/2M X 1/2F, 36	-	25
G012SS101148	1/2 ID, 1/2M X 1/2F, 48	-	25
G012SS101160	1/2 ID, 1/2M X 1/2F, 60	-	12
G012SS141518	1/2 ID, 3/4M X 3/4F, 18	-	25
G012SS141524	1/2 ID, 3/4M X 3/4F, 24	-	25
G012SS141536	1/2 ID, 3/4M X 3/4F, 36	-	25
G012SS141548	1/2 ID, 3/4M X 3/4F, 48	-	25
G012SS103118	1/2ID, 1/2M X 1/2F BVLV 18	-	25
G012SS103124	1/2ID, 1/2M X 1/2F BVLV 24	-	25
G012SS103136	1/2ID, 1/2M X 1/2F BVLV 36	-	25
G012SS103336	1/2ID, 1/2M X 1/2F BVLV 36	-	25
G012SS143324	1/2ID, 3/4M X 3/4F BVLV 24	-	25
G012SS111112	1/2 ID, 1/2F X 1/2F, 12	-	25
G012SS111118	1/2 ID, 1/2F X 1/2F, 18	-	25
G012SS111124	1/2 ID, 1/2F X 1/2F, 24	-	25
G012SS111136	1/2 ID, 1/2F X 1/2F, 36	-	25
G012SS111148	1/2 ID, 1/2F X 1/2F, 48	-	25
G012SS151518RP	1/2 ID, 3/4F X 3/4F, 18 (RETAIL BAGGED)	-	8
G012SS151524RP	1/2 ID, 3/4F X 3/4F, 24 (RETAIL BAGGED)	-	8
G012SS151536	1/2 ID, 3/4F X 3/4F, 36	-	25
G012SS151536RP	1/2 ID, 3/4F X 3/4F, 36 (RETAIL BAGGED)	-	8
G012SS151548	1/2 ID, 3/4F X 3/4F, 48	-	25
G012SS151548RP	1/2 ID, 3/4F X 3/4F, 48 (RETAIL BAGGED)	-	6
G012SS151560	1/2 ID, 3/4F X 3/4F, 60	-	12
G012SS151560RP	1/2 ID, 3/4F X 3/4F, 60 (RETAIL BAGGED)	-	6
G014SS101012	1/4 ID, 1/2M X 1/2M, 12	-	25
G014SS101024	1/4 ID, 1/2M X 1/2M, 24	-	25
G014SS101036	1/4 ID, 1/2M X 1/2M, 36	-	25
G014SS101112	1/4 ID, 1/2M X 1/2F, 12	-	25
G014SS101118	1/4 ID, 1/2M X 1/2F, 18	-	25
G014SS101118RP	1/4 ID, 1/2M X 1/2F, 18 (RETAIL BAGGED)	-	10
G014SS101124	1/4 ID, 1/2M X 1/2F, 24	-	25
G014SS101130	1/4 ID, 1/2M X 1/2F, 30	-	25
G014SS101136	1/4 ID, 1/2M X 1/2F, 36	-	25
G014SS101136RP	1/4 ID, 1/2M X 1/2F, 36 (RETAIL BAGGED)	-	10



STAINLESS STEEL GAS APPLIANCE CONNECTOR

Item No.	Product Description	Inner Quantity	Master Carton Quantity
G014SS101148	1/4 ID, 1/2M X 1/2F, 48	-	25
G014SS101148RP	1/4 ID, 1/2M X 1/2F, 48 (RETAIL BAGGED)	-	10
G014SS101172	1/4 ID, 1/2M X 1/2F, 72	-	12
G014SS121312	1/4 ID, 3/8M X 3/8F, 12	-	25
G014SS121324	1/4 ID, 3/8M X 3/8F, 24	-	25
G014SS121336	1/4 ID, 3/8M X 3/8F, 36	-	25
G014SS121336RP	1/4 ID, 3/8M X 3/8F, 36 (RETAIL BAGGED)	-	12
G014SS121348	1/4 ID, 3/8M X 3/8F, 48	-	25
G014SS121348RP	1/4 ID, 3/8M X 3/8F, 48 (RETAIL BAGGED)	-	12
G038SS101012	3/8 ID, 1/2M X 1/2M, 12	-	25
G038SS101024	3/8 ID, 1/2M X 1/2M, 24	-	25
G038SS101036	3/8 ID, 1/2M X 1/2M, 36	-	25
G038SS101060	3/8 ID, 1/2M X 1/2M, 60	-	12
G038SS101112	3/8 ID, 1/2M X 1/2F, 12	-	25
G038SS101118	3/8 ID, 1/2M X 1/2F, 18	-	25
G038SS101118RP	3/8 ID, 1/2M X 1/2F, 18 (RETAIL BAGGED)	-	10
G038SS101124	3/8 ID, 1/2M X 1/2F, 24	-	25
G038SS101124RP	3/8 ID, 1/2M X 1/2F, 24 (RETAIL BAGGED)	-	10
G038SS101130	3/8 ID, 1/2M X 1/2F, 30	-	25
G038SS101136	3/8 ID, 1/2M X 1/2F, 36	-	25
G038SS101136RP	3/8 ID, 1/2M X 1/2F, 36 (RETAIL BAGGED)	-	10
G038SS101148	3/8 ID, 1/2M X 1/2F, 48	-	25
G038SS101148RP	3/8 ID, 1/2M X 1/2F, 48 (RETAIL BAGGED)	-	10
G038SS101160	3/8 ID, 1/2M X 1/2F, 60	-	12
G038SS101160RP	3/8 ID, 1/2M X 1/2F, 60 (RETAIL BAGGED)	-	10
G038SS101172	3/8 ID, 1/2M X 1/2F, 72	-	12
G038SS103112	3/8ID,1/2M X 1/2 F BV, 12	-	25
G038SS103118	3/8ID,1/2M X 1/2 F BV, 18	-	25
G038SS103124	3/8ID,1/2M X 1/2 F BV, 24	-	25
G038SS103130	3/8ID,1/2M X 1/2 F BV, 30	-	25
G038SS103136	3/8ID,1/2M X 1/2 F BV, 36	-	25
G038SS103148	3/8ID,1/2M X 1/2 F BV, 48	-	25
G038SS121312	3/8ID,1/2M X 1/2 F BV, 12	-	25
G038SS113118	3/8ID,1/2F X 1/2 F BV, 18	-	25



YELLOW EPOXY COATED GAS APPLIANCE CONNECTOR

Item No.	Product Description	Inner Quantity	Master Carton Quantity
G012YE101012	1/2 ID, 1/2M X 1/2M, 12	-	25
G012YE101018	1/2 ID, 1/2M X 1/2M, 18	-	25
G012YE101024	1/2 ID, 1/2M X 1/2M, 24	-	25
G012YE101030	1/2 ID, 1/2M X 1/2M, 30	-	25
G012YE101036	1/2 ID, 1/2M X 1/2M, 36	-	25
G012YE101036RP	1/2 ID, 1/2M X 1/2M, 36 (RETAIL BAGGED)	-	8
G012YE101048	1/2 ID, 1/2M X 1/2M, 48	-	25
G012YE101048RP	1/2 ID, 1/2M X 1/2M, 48 (RETAIL BAGGED)	-	6
G012YE101060	1/2 ID, 1/2M X 1/2M, 60	-	12
G012YE101418	1/2 ID, 1/2M X 3/4M, 18	-	25
G012YE101424	1/2 ID, 1/2M X 3/4M, 24	-	25
G012YE101436	1/2 ID, 1/2M X 3/4M, 36	-	25
G012YE101448	1/2 ID, 1/2M X 3/4M, 48	-	25
G012YE101460	1/2 ID, 1/2M X 3/4M, 60	-	12
G012YE141436	1/2 ID, 3/4M X 3/4M, 36	-	25
G012YE141448	1/2 ID, 3/4M X 3/4M, 48	-	25

FlexConnect Gas/Water Connectors



YELLOW EPOXY COATED GAS APPLIANCE CONNECTOR

Item No.	Product Description	Inner Quantity	Master Carton Quantity
G012YE101112	1/2 ID, 1/2M X 1/2F, 12	-	25
G012YE101112RP	1/2 ID, 1/2M X 1/2F, 12 (RETAIL BAGGED)	-	10
G012YE101118	1/2 ID, 1/2M X 1/2F, 18	-	25
G012YE101124	1/2 ID, 1/2M X 1/2F, 24	-	25
G012YE101136	1/2 ID, 1/2M X 1/2F, 36	-	25
G012YE101148	1/2 ID, 1/2M X 1/2F, 48	-	25
G012YE101160	1/2 ID, 1/2M X 1/2F, 60	-	12
G012YE141148	1/2 ID, 3/4M X 1/2F, 48	-	25
G012YE141518	1/2 ID, 3/4M X 3/4F, 18	-	25
G012YE141524	1/2 ID, 3/4M X 3/4F, 24	-	25
G012YE141536	1/2 ID, 3/4M X 3/4F, 36	-	25
G012YE141536RP	1/2 ID, 3/4M X 3/4F, 36 (RETAIL BAGGED)	-	8
G012YE141548	1/2 ID, 3/4M X 3/4F, 48	-	25
G012YE141560	1/2 ID, 3/4M X 3/4F, 60	-	12
G012YE101148KT	5/8OD1/2MX1/2F RANGE KIT	-	5
G012YE103118	1/2ID, 1/2M X 1/2F BV, 18	-	25
G012YE103124	1/2ID, 1/2M X 1/2F BV, 24	-	25
G012YE103136	1/2ID, 1/2M X 1/2F BV, 36	-	25
G012YE103148	1/2ID, 1/2M X 1/2F BV, 48	-	25
G012YE111112	1/2 ID, 1/2F X 1/2F, 12	-	25
G012YE111118	1/2 ID, 1/2F X 1/2F, 18	-	25
G012YE111124	1/2 ID, 1/2F X 1/2F, 24	-	25
G012YE111136	1/2 ID, 1/2F X 1/2F, 36	-	25
G012YE111136RP	1/2 ID, 1/2F X 1/2F, 36 (RETAIL BAGGED)	-	10
G012YE111148	1/2 ID, 1/2F X 1/2F, 48	-	25
G012YE111148RP	1/2 ID, 1/2F X 1/2F, 48 (RETAIL BAGGED)	-	6
G012YE111160	1/2 ID, 1/2F X 1/2F, 60	-	12
G012YE111160RP	1/2 ID, 1/2F X 1/2F, 60 (RETAIL BAGGED)	-	6
G012YE151536	1/2 ID, 3/4F X 3/4F, 36	-	25
G012YE151536RP	1/2 ID, 3/4F X 3/4F, 36 (RETAIL BAGGED)	-	8
G012YE151548	1/2 ID, 3/4F X 3/4F, 48	-	25
G012YE151548RP	1/2 ID, 3/4F X 3/4F, 48 (RETAIL BAGGED)	-	6
G012YE151560RP	1/2 ID, 3/4F X 3/4F, 60 (RETAIL BAGGED)	-	6
G014YE101012	1/4 ID, 1/2M X 1/2M, 12	-	25
G014YE101018	1/4 ID, 1/2M X 1/2M, 18	-	25
G014YE101024	1/4 ID, 1/2M X 1/2M, 24	-	25
G014YE101036	1/4 ID, 1/2M X 1/2M, 36	-	25
G014YE101124RP	1/4 ID, 1/2M X 1/2F, 24 (RETAIL BAGGED)	-	10
G014YE101136RP	1/4 ID, 1/2M X 1/2F, 36 (RETAIL BAGGED)	-	10
G014YE101148RP	1/4 ID, 1/2M X 1/2F, 48 (RETAIL BAGGED)	-	10
G034YE141518	3/4ID, 3/4M X 3/4F, 18	-	25
G034YE141524	3/4ID, 3/4M X 3/4F, 24	-	25
G034YE141536	3/4ID, 3/4M X 3/4F, 36	-	25
G034YE141548	3/4ID, 3/4M X 3/4F, 48	-	25
G038YE101012	3/8 ID, 1/2M X 1/2M, 12	-	25
G038YE101018	3/8 ID, 1/2M X 1/2M, 18	-	25
G038YE101024	3/8 ID, 1/2M X 1/2M, 24	-	25
G038YE101036	3/8 ID, 1/2M X 1/2M, 36	-	25
G038YE101112	3/8 ID, 1/2M X 1/2F, 12	-	25
G038YE101112RP	3/8 ID, 1/2M X 1/2F, 12 (RETAIL BAGGED)	-	10
G038YE101118	3/8 ID, 1/2M X 1/2F, 18	-	25
G038YE101124	3/8 ID, 1/2M X 1/2F, 24	-	25
G038YE101124RP	3/8 ID, 1/2M X 1/2F, 24 (RETAIL BAGGED)	-	10
G038YE101136	3/8 ID, 1/2M X 1/2F, 36	-	25
G038YE101136RP	3/8 ID, 1/2M X 1/2F, 36 (RETAIL BAGGED)	-	10
G038YE101148	3/8 ID, 1/2M X 1/2F, 48	-	25
G038YE101148KT	1/2OD 1/2MX1/2F DRYER KT	-	5



YELLOW EPOXY COATED GAS APPLIANCE CONNECTOR

Item No.	Product Description	Inner Quantity	Master Carton Quantity
G038YE101148RP	3/8 ID, 1/2M X 1/2F, 48 (RETAIL BAGGED)	-	10
G038YE103118	3/8ID,1/2M X 1/2 F BALL VALVE, 18	-	25
G038YE103124	3/8ID,1/2M X 1/2 F BALL VALVE, 24	-	25



GAS FLARE FITTINGS

The Gas Flare Fittings are ideally suited to be used in conjunction with our FlexConnect gas connectors. These fittings help to connect your gas connector to any appliance and connection you need.

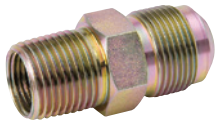

GAS FLARE FITTINGS • BRASS

Item No.	Product Description	Inner Quantity	Master Carton Quantity
G012-10RP	GAS UNION 5/8FL X 1/2MIP	8	40
G012-11RP	GAS UNION 5/8FL X 1/2FIP	8	40
G012-14RP	GAS UNION 5/8FL X 3/4MIP	8	40
G012-15RP	GAS UNION 5/8FL X 3/4FIP	8	40
G014-10RP	GAS UNION 3/8FL X 1/2MIP	8	40
G014-11RP	GAS UNION 3/8FL X 1/2FIP	8	40
G014-12RP	GAS UNION 3/8FL X 3/8MIP	8	40
G014-13RP	GAS UNION 3/8FL X 3/8FIP	8	40
G038-10RP	GAS UNION 1/2FL X 1/2MIP	8	40
G038-11RP	GAS UNION 1/2FL X 1/2FIP	8	40



PRE-SOLDER COPPER FITTINGS

B&K's Pre-Soldered Copper Fittings are the quickest and most economical method for the plumbing contractor or home owner to sweat copper fittings.

Pre-soldered means no need to buy solder. This helps lower the total cost per connection.



90° ELBOW • RAPID FIRE™

Item No.	Product Description	Inner Quantity	Master Carton Quantity
610-003HC	1/2", C X C ELBOW 90°	-	75
610-004HC	3/4", C X C ELBOW 90°	-	40
610-005HC	1", C X C ELBOW 90°	-	20
610-203HC	1/2", C X C ELBOW 45°	-	75
610-204HC	3/4", C X C ELBOW 45°	-	30



TEE • REDUCING • RAPID FIRE™

Item No.	Product Description	Inner Quantity	Master Carton Quantity
610-433HC	3/4" X 1/2" X 1/2", C X C X C TEE • REDUCING	-	20
610-434HC	3/4" X 1/2" X 3/4", C X C X C TEE • REDUCING	-	15
610-443HC	3/4" X 3/4" X 1/2", C X C X C TEE • REDUCING	-	20



45° STREET • ELBOW • RAPID FIRE™

Item No.	Product Description	Inner Quantity	Master Carton Quantity
610-503HC	1/2", C X FTG ELBOW • 45° STREET	-	75
610-504HC	3/4", C X FTG ELBOW • 45° STREET	-	30



TEE • REDUCING • RAPID FIRE™

Item No.	Product Description	Inner Quantity	Master Carton Quantity
610-553HC	1" X 1" X 1/2", C X C X C TEE • REDUCING	-	15
610-554HC	1" X 1" X 3/4", C X C X C TEE • REDUCING	-	10



TEE • RAPID FIRE™

Item No.	Product Description	Inner Quantity	Master Carton Quantity
610-603HC	1/2", C X C X C TEE	-	50
610-604HC	3/4", C X C X C TEE	-	25
610-605HC	1", C X C X C TEE	-	10



COUPLING W/ STOP • RAPID FIRE™

Item No.	Product Description	Inner Quantity	Master Carton Quantity
611-203HC	1/2" C X C COUPLING W/STOP	-	75
611-204HC	3/4", C X C COUPLING W/STOP	-	50
611-205HC	1", C X C COUPLING W/STOP	-	25

Pre-Solder Copper Fittings



COUPLING W/O STOP • RAPID FIRE™

Item No.	Product Description	Inner Quantity	Master Carton Quantity
611-223HC	1/2" C X C COUPLING W/O STOP	-	75
611-224HC	3/4", C X C COUPLING W/O STOP	-	50



COUPLING • REDUCING • RAPID FIRE™

Item No.	Product Description	Inner Quantity	Master Carton Quantity
611-343HC	3/4" X 1/2", C X C REDUCING COUPLING	-	50
611-354HC	1" X 3/4", C X C REDUCING COUPLING	-	25



CAP • RAPID FIRE™

Item No.	Product Description	Inner Quantity	Master Carton Quantity
611-403HC	1/2", CAP	-	75
611-404HC	3/4", CAP	-	50
611-405HC	1", CAP	-	40



ADAPTER • MALE • RAPID FIRE™

Item No.	Product Description	Inner Quantity	Master Carton Quantity
611-503HC	1/2", C X F MALE ADAPTER	-	50
611-504HC	3/4", C X F MALE ADAPTER	-	30
611-505HC	1", C X F MALE ADAPTER	-	20
611-603HC	1/2", C X M MALE ADAPTER	-	50
611-604HC	3/4", C X M MALE ADAPTER	-	25
611-605HC	1", C X M MALE ADAPTER	-	15



90° ELBOW • STREET • RAPID FIRE™

Item No.	Product Description	Inner Quantity	Master Carton Quantity
620-003HC	1/2", C X FTG ELBOW 90° STREET	-	75
620-004HC	3/4", C X FTG ELBOW 90° STREET	-	30
620-005HC	1", C X FTG ELBOW 90° STREET	-	15

ODD EXTRA PAGE



COPPER PUSH FIT

The Copper Push Fit fittings provide for simple installations and long-lasting reliability. Compatible with Copper, PEX and CPVC piping, these fittings are certified to NSF 61, IAPMO listed for use in both potable-water and select hydronic-heating applications, and also meet UPC and ICC plumbing code requirements. Their instant push-fit connections, compact body designs and wide array of fitting types and materials make Copper Push Fit the convenient solution to your joining needs.



COUPLING

Item No.	Product Description	Inner Quantity	Master Carton Quantity
650-003HC	1/2 X 1/2 PF CPLNG	-	24
650-003PK8	1/2 X 1/2 PF CPLNG	-	4
650-004HC	3/4 X 3/4 PF CPLNG	-	24
650-004PK6	3/4 X 3/4 PF CPLNG	-	6



ADAPTER • MALE

Item No.	Product Description	Inner Quantity	Master Carton Quantity
650-103HC	1/2 PF X 1/2 MPT ADPT	-	24
650-103PK8	1/2 PF X 1/2 MPT ADPT	-	4
650-104HC	3/4 PF X 3/4 MPT ADPT	-	12



ADAPTER • FEMALE

Item No.	Product Description	Inner Quantity	Master Carton Quantity
650-203HC	1/2 PF X 1/2 FPT ADPT	-	12
650-203PK8	1/2 PF X 1/2 FPT ADPT	-	4
650-204HC	3/4 PF X 3/4 FPT ADPT	-	12



REPAIR COUPLING

Item No.	Product Description	Inner Quantity	Master Carton Quantity
650-303HC	1/2 X 1/2 PF RPAIR CPLNG	-	6
650-304HC	3/4 X 3/4 PF RPAIR CPLNG	-	6



ELBOW

Item No.	Product Description	Inner Quantity	Master Carton Quantity
651-003HC	1/2 X 1/2 PF EL	-	24
651-003PK6	1/2 X 1/2 PF EL	-	6
651-004HC	3/4 X 3/4 PF EL	-	24



TEE

Item No.	Product Description	Inner Quantity	Master Carton Quantity
652-003HC	1/2 X 1/2 X 1/2 PF TEE	-	24
652-004HC	3/4 X 3/4 X 3/4 PF TEE	-	12

Copper Push-Fit Fittings



CAP

Item No.	Product Description	Inner Quantity	Master Carton Quantity
653-003HC	1/2 PF CAP	-	24
653-003PK8	1/2 PF CAP	-	4
653-004HC	3/4 PF CAP	-	12

ODD EXTRA PAGE



BRASS PUSH FIT

The Brass Push Fit fittings provide for simple installations and long-lasting reliability. Easy installation is what makes these fittings stand out among all the others. These fittings are water-tight when installed and have reliable connections so you don't have to worry about leaks or loose connections.



COUPLING

Item No.	Product Description	Inner Quantity	Master Carton Quantity
630-001	1/4 X 1/4 PF CPLNG	60	240
630-002	3/8 X 3/8 PF CPLNG	50	200
630-003	1/2 X 1/2 PF CPLNG	40	160
630-003HC	1/2 X 1/2 PF CPLNG	-	24
630-003PK8	1/2 X 1/2 PF CPLNG	-	4
630-004	3/4 X 3/4 PF CPLNG	30	120
630-004HC	3/4 X 3/4 PF CPLNG	-	24
630-004PK6	3/4 X 3/4 PF CPLNG	-	6
630-005	1 X 1 PF CPLNG	25	100
630-005HC	1 X 1 PF CPLNG	-	12
630-006	1-1/4 X 1-1/4 PF CPLNG	10	40
630-007	1-1/2 X 1-1/2 PF CPLNG	6	24
630-008	2 X 2 PF CPLNG	4	16



COUPLING • REDUCING

Item No.	Product Description	Inner Quantity	Master Carton Quantity
630-023	3/8 X 1/2 PF CPLNG	50	200
630-023HC	3/8 X 1/2 PF CPLNG	-	12
630-043	3/4 X 1/2 PF CPLNG	30	120
630-043HC	3/4 X 1/2 PF CPLNG	-	12
630-054	1 X 3/4 PF CPLNG	25	100
630-054HC	1 X 3/4 PF CPLNG	-	6



ADAPTER • MALE

Item No.	Product Description	Inner Quantity	Master Carton Quantity
630-103	1/2 PF X 1/2 MPT ADPT	40	160
630-103HC	1/2 PF X 1/2 MPT ADPT	-	24
630-103PK8	1/2 PF X 1/2 MPT ADPT	-	4
630-104	3/4 PF X 3/4 MPT ADPT	30	120
630-104HC	3/4 PF X 3/4 MPT ADPT	-	12
630-105	1 PF X 1 MPT ADPT	25	100
630-105HC	1 PF X 1 MPT ADPT	-	6
630-106	1-1/4 PF X 1-1/4 MPT ADP	10	40
630-107	1-1/2 PF X 1-1/2 MPT ADP	8	32
630-108	2 PF X 2 MPT ADPT	8	32



ADAPTER • MALE • REDUCING

Item No.	Product Description	Inner Quantity	Master Carton Quantity
630-134	1/2 PF X 3/4 MPT ADPT	30	120
630-134HC	1/2 PF X 3/4 MPT ADPT	-	6
630-154	1 PF X 3/4 MPT ADPT	25	100
630-154HC	1 PF X 3/4 MPT ADPT	-	6

Brass Push-Fit Fittings



ADAPTER • FEMALE

Item No.	Product Description	Inner Quantity	Master Carton Quantity
630-203	1/2 PF X 1/2 FPT ADPT	40	160
630-203HC	1/2 PF X 1/2 FPT ADPT	-	12
630-203PK8	1/2 PF X 1/2 FPT ADPT	-	4
630-204	3/4 PF X 3/4 FPT ADPT	30	120
630-204HC	3/4 PF X 3/4 FPT ADPT	-	12
630-205	1 PF X 1 FPT ADPT	25	100
630-205HC	1 PF X 1 FPT ADPT	-	6
630-206	1-1/4 PF X 1-1/4 FPT ADP	10	40
630-207	1-1/2 PF X 1-1/2 FPT ADP	8	32
630-208	2 PF X 2 FPT ADPT	8	32



ADAPTER • FEMALE • REDUCING

Item No.	Product Description	Inner Quantity	Master Carton Quantity
630-223	3/8 PF X 1/2 FPT ADPT	50	200
630-223HC	3/8 PF X 1/2 FPT ADPT	-	6
630-234	1/2 PF X 3/4 FPT ADPT	30	120
630-234HC	1/2 PF X 3/4 FPT ADPT	-	6



REPAIR COUPLING

Item No.	Product Description	Inner Quantity	Master Carton Quantity
630-303	1/2 X 1/2 PF RPAIR CPLNG	30	120
630-303HC	1/2 X 1/2 PF RPAIR CPLNG	-	6
630-304	3/4 X 3/4 PF RPAIR CPLNG	20	80
630-304HC	3/4 X 3/4 PF RPAIR CPLNG	-	6
630-305	1 X 1 PF RPAIR CPLNG	10	40
630-305HC	1 X 1 PF RPAIR CPLNG	-	3



ELBOW

Item No.	Product Description	Inner Quantity	Master Carton Quantity
631-001	1/4 X 1/4 PF EL	60	240
631-002	3/8 X 3/8 PF EL	40	160
631-003	1/2 X 1/2 PF EL	40	160
631-003HC	1/2 X 1/2 PF EL	-	24
631-003PK6	1/2 X 1/2 PF EL	-	6
631-004	3/4 X 3/4 PF EL	25	100
631-004HC	3/4 X 3/4 PF EL	-	24
631-005	1 X 1 PF EL	15	60
631-005HC	1 X 1 PF EL	-	12
631-006	1-1/4 X 1-1/4 PF EL	8	32
631-007	1-1/2 X 1-1/2 PF EL	6	24
631-008	2 X 2 PF EL	6	24



ELBOW • REDUCING

Item No.	Product Description	Inner Quantity	Master Carton Quantity
631-043	3/4 X 1/2 PF EL	25	100
631-043HC	3/4 X 1/2 PF EL	-	6
631-054	1 X 3/4 PF EL	15	60
631-054HC	1 X 3/4 PF EL	-	6



DROP EAR ELBOW

Item No.	Product Description	Inner Quantity	Master Carton Quantity
631-103	1/2 X 1/2 FPT PF DRP EAR	40	160
631-103HC	1/2 X 1/2 FPT PF DRP EAR	-	12
631-123	3/8 X 1/2 FPT PF DRP EAR	40	160



90° ELBOW ADAPTER • PF X MPT

Item No.	Product Description	Inner Quantity	Master Carton Quantity
631-203	1/2 PF X 1/2 MPT EL	40	160
631-203HC	1/2 PF X 1/2 MPT EL	-	6



90° ELBOW ADAPTER • PF X FPT

Item No.	Product Description	Inner Quantity	Master Carton Quantity
631-303	1/2 PF X 1/2 FPT EL	40	160
631-303HC	1/2 PF X 1/2 FPT EL	-	6



TEE

Item No.	Product Description	Inner Quantity	Master Carton Quantity
632-001	1/4 X 1/4 X 1/4 PF TEE	40	160
632-002	3/8 X 3/8 X 3/8 PF TEE	30	120
632-003	1/2 X 1/2 X 1/2 PF TEE	30	120
632-003HC	1/2 X 1/2 X 1/2 PF TEE	-	24
632-004	3/4 X 3/4 X 3/4 PF TEE	20	80
632-004HC	3/4 X 3/4 X 3/4 PF TEE	-	12
632-005	1 X 1 X 1 PF TEE	10	40
632-005HC	1 X 1 X 1 PF TEE	-	6
632-006	1-1/4 PF TEE	6	24
632-007	1-1/2 PF TEE	4	16
632-008	2 PF TEE	4	16

Brass Push-Fit Fittings



TEE • REDUCING

Item No.	Product Description	Inner Quantity	Master Carton Quantity
632-433	3/4 X 1/2 X 1/2 PF TEE	20	80
632-433HC	3/4 X 1/2 X 1/2 PF TEE	-	6
632-434	3/4 X 1/2 X 3/4 PF TEE	20	80
632-434HC	3/4 X 1/2 X 3/4 PF TEE	-	6
632-443	3/4 X 3/4 X 1/2 PF TEE	20	80
632-443HC	3/4 X 3/4 X 1/2 PF TEE	-	12
632-554	1 X 1 X 3/4 PF TEE	15	60
632-554HC	1 X 1 X 3/4 PF TEE	-	6



CAP

Item No.	Product Description	Inner Quantity	Master Carton Quantity
633-001	1/4 PF CAP	60	240
633-002	3/8 PF CAP	50	200
633-003	1/2 PF CAP	50	200
633-003HC	1/2 PF CAP	-	24
633-003PK8	1/2 PF CAP	-	4
633-004	3/4 PF CAP	40	160
633-004HC	3/4 PF CAP	-	12
633-005	1 PF CAP	25	100
633-005HC	1 PF CAP	-	12
633-006	1-1/4 PF CAP	12	48
633-007	1-1/2 PF CAP	8	32
633-008	2 PF CAP	6	24



VALVE ADAPTERS

Item No.	Product Description	Inner Quantity	Master Carton Quantity
634-103HC	1/2 PF X 1/2MPT VLV ADPT	-	12
634-104HC	3/4 PF X 3/4MPT VLV ADPT	-	12
634-203HC	1/2 PF X 1/2FPT VLV ADPT	-	12
634-204HC	3/4 PF X 3/4FPT VLV ADPT	-	12



DISCONNECTING CLIP

Item No.	Product Description	Inner Quantity	Master Carton Quantity
636-001	1/4 PF DISCONNECT CLIP	100	400
636-002	3/8 DISCONNECT CLIP	100	400
636-003	1/2 PF DISCONNECT CLIP	100	400
636-003HC	1/2 PF DISCONNECT CLIP	-	48
636-004	3/4 PF DISCONNECT CLIP	100	400
636-004HC	3/4 PF DISCONNECT CLIP	-	48
636-005	1 PF DISCONNECT CLIP	100	400
636-005HC	1 PF DISCONNECT CLIP	-	24
636-006	1-1/4 PF DISCONNECT CLIP	10	40
636-007	1-1/2 PF DISCONNECT CLIP	10	40



DISCONNECTING CLIP

Item No.	Product Description	Inner Quantity	Master Carton Quantity
636-009	2 PF DISCONNECT CLIP	10	40



PEX STIFFENER

Item No.	Product Description	Inner Quantity	Master Carton Quantity
636-102	3/8 PF STIFFENER	100	400
636-102HC	3/8 PF STIFFENER	-	48
636-103	1/2 PF STIFFENER	100	400
636-103HC	1/2 PF STIFFENER	-	48
636-104	3/4 PF STIFFENER	100	400
636-104HC	3/4 PF STIFFENER	-	48
636-105	1 PF STIFFENER	50	200
636-105HC	1 PF STIFFENER	-	24



PLASTIC PUSH FIT

The Plastic Push Fit category is unique in that you secure your connection by using the twist-lock function. These fittings require no tools or locking clips for installation and they install in seconds. These fittings can be used with any tube from metallic to soft vinyl - including copper, PEX & CPVC.

PLASTIC (POLYSULFONE) PUSH-FIT

Item No.	Product Description	Inner Quantity	Master Carton Quantity
648-900	PLASTIC PUSH-FIT STARTER KIT	-	1



COUPLING

Item No.	Product Description	Inner Quantity	Master Carton Quantity
640-023	3/8 OD X 1/2 OD CPLNG	10	160
640-122HC	3/8 X 3/8 CPLNG-PF X PF	-	10
640-131HC	1/2 X 1/4 CPLNG-PF X PF	-	10
640-132HC	1/2 X 3/8 CPLNG-PF X PF	-	10
640-133HC	1/2 X 1/2 CPLNG-PF X PF	-	10
640-143HC	3/4 X 1/2 CPLNG-PF X PF	-	10
640-144HC	3/4 X 3/4 CPLNG-PF X PF	-	5
640-154HC	1 X 3/4 CPLNG-PF X PF	-	5
640-155HC	1 X 1 CPLNG-PF X PF	-	5



STEM ADAPTER

Item No.	Product Description	Inner Quantity	Master Carton Quantity
640-223HC	3/8 STM X 1/2 ADPT-PF X STEM	-	10
640-243HC	3/4 X 1/2 STM ADPT-PF X STEM	-	10
640-245HC	3/4 STM X 1 ADPT-PF X STEM	-	5



ADAPTER • MALE

Item No.	Product Description	Inner Quantity	Master Carton Quantity
640-310	1/4 OD X 1/8 MIP ADPT	10	160
640-311	1/4 OD X 1/4 MIP ADPT	10	160
640-312	1/4 OD X 3/8 MIP ADPT	10	160
640-313	1/4 OD X 1/2 MIP ADPT	10	160
640-321	3/8 OD X 1/4 MIP ADPT	10	160
640-322	3/8 OD X 3/8 MIP ADPT	10	160
640-323	3/8 OD X 1/2 MIP ADPT	10	160
640-423	3/8 X 1/2 MIP ADPT	10	160
640-423HC	3/8 X 1/2 MIP ADPT-PF X MPT	-	10
640-433HC	1/2 X 1/2 MIP ADPT-PF X MPT	-	10
640-434HC	1/2 X 3/4 MIP ADPT-PF X MPT	-	10
640-444HC	3/4 X 3/4 MIP ADPT-PF X MPT	-	5
640-455HC	1 X 1 MIP ADPT-PF X MPT	-	5



ADAPTER • FEMALE

Item No.	Product Description	Inner Quantity	Master Carton Quantity
640-511	1/4 OD X 1/4 FIP ADPT	10	160

Plastic Push-Fit



ADAPTER • FEMALE

Item No.	Product Description	Inner Quantity	Master Carton Quantity
640-521	3/8 OD X 1/4 FIP ADPT	10	160
640-523	3/8 OD X 1/2 FIP ADPT	10	160
640-623HC	3/8 X 1/2 FIP ADPT-PF X FPT	-	10
640-633HC	1/2 X 1/2 FIP ADPT-PF X FPT	-	10
640-634HC	1/2 X 3/4 FIP ADPT-PF X FPT	-	10
640-644HC	3/4 X 3/4 FIP ADPT-PF X FPT	-	5



GARDEN HOSE ADAPTER • FEMALE

Item No.	Product Description	Inner Quantity	Master Carton Quantity
640-714	1/4 OD X 3/4 FGH ADPT	10	160
640-734HC	1/2 X 3/4 FGH ADPT-PF X FGH	-	10



SWIVEL ADAPTER • FEMALE

Item No.	Product Description	Inner Quantity	Master Carton Quantity
640-802	3/8 X 1/2 FIP SWVL ADPT	10	160
640-803HC	1/2 X 1/2 FIP SWVL ADPT-PF X FPT OR BC	-	10
640-853HC	1/2 X 7/8 BC SWVL ADPT-PF X FPT OR BC	-	10



SLIP COUPLING

Item No.	Product Description	Inner Quantity	Master Carton Quantity
640-903HC	1/2 X 1/2 SLIP CPLNG-PF X PF	-	10
640-904HC	3/4 X 3/4 SLIP CPLNG-PF X PF	-	5



ELBOW

Item No.	Product Description	Inner Quantity	Master Carton Quantity
641-011	1/4 OD X 1/4 OD EL	10	160
641-022	3/8 OD X 3/8 OD EL	10	160
641-122	3/8 X 3/8 EL	10	160
641-122HC	3/8 X 3/8 EL-PF X PF	-	10
641-133HC	1/2 X 1/2 EL-PF X PF	-	10
641-143HC	3/4 X 1/2 EL-PF X PF	-	10
641-144HC	3/4 X 3/4 EL-PF X PF	-	5
641-155HC	1 X 1 EL-PF X PF	-	5



ELBOW • MALE

Item No.	Product Description	Inner Quantity	Master Carton Quantity
641-210	1/4 OD X 1/8 MIP EL	10	160
641-211	1/4 OD X 1/4 MIP EL	10	160
641-212	1/4 OD X 3/8 MIP EL	10	160
641-221	3/8 OD X 1/4 MIP EL	10	160
641-222	3/8 OD X 3/8 MIP EL	10	160
641-233	1/2 OD X 1/2 MIP EL	10	160
641-333HC	1/2 X 1/2 MIP EL-PF X MPT	-	10



ELBOW • FEMALE

Item No.	Product Description	Inner Quantity	Master Carton Quantity
641-433HC	1/2 X 1/2 FIP NUT EL-PF X FPT OR BC	-	10
641-634HC	1/2 X 3/4 FIP BCOCK EL-PF X FPT OR BC	-	10



GARDEN HOSE ELBOW • FEMALE

Item No.	Product Description	Inner Quantity	Master Carton Quantity
641-534HC	1/2 X 3/4 FGH EL-PF X FGH	-	10



DROPEAR ELBOW

Item No.	Product Description	Inner Quantity	Master Carton Quantity
641-733HC	1/2 X 1/2 FIP DROP EAR-PF X FPT	-	10



STEM ELBOW

Item No.	Product Description	Inner Quantity	Master Carton Quantity
641-833HC	1/2 X 1/2 STEM EL ADPT-PF X STEM	-	10
641-844HC	3/4 X 3/4 STEM EL ADPT-PF X STEM	-	5



TEE

Item No.	Product Description	Inner Quantity	Master Carton Quantity
642-000	1/4 X 1/4 X 1/4 OD TEE	10	160
642-110	3/8 X 3/8 X 1/4 OD TEE	10	160
642-111	3/8 X 3/8 X 3/8 OD TEE	10	160
642-222	3/8 X 3/8 X 3/8 TEE	10	160
642-222HC	3/8 X 3/8 X 3/8 TEE-PF X PF X PF	-	10
642-330HC	1/2 X 1/2 X 1/8 TEE-PF X PF X PF	-	10

Plastic Push-Fit



TEE

Item No.	Product Description	Inner Quantity	Master Carton Quantity
642-333HC	1/2 X 1/2 X 1/2 TEE-PF X PF X PF	-	10
642-433HC	3/4 X 1/2 X 1/2 TEE-PF X PF X PF	-	10
642-443HC	3/4 X 3/4 X 1/2 TEE-PF X PF X PF	-	5
642-444HC	3/4 X 3/4 X 3/4 TEE-PF X PF X PF	-	5



SLIP TEE

Item No.	Product Description	Inner Quantity	Master Carton Quantity
642-930HC	1/2 X 1/2 X 1/8 SLIP TEE-PF X PF X PF	-	10



STEM TEE

Item No.	Product Description	Inner Quantity	Master Carton Quantity
642-943HC	1/2 X 1/2 X 1/2 STEM TEE-PF X PF X STEM	-	10
642-944HC	3/4 X 3/4 X 3/4 STEM TEE-PF X PF X STEM	-	5



CAP

Item No.	Product Description	Inner Quantity	Master Carton Quantity
643-000	1/4 OD END CAP	10	160
643-001	3/8 OD END CAP	10	160
643-002	1/2 OD END CAP	10	160
643-003HC	1/2 END CAP-PF	-	10
643-004HC	3/4 END CAP-PF	-	10
643-005HC	1 END CAP-PF	-	10



ANGLE VALVE

Item No.	Product Description	Inner Quantity	Master Carton Quantity
644-013HC	1/4 X 1/2 ANG VLV-PF X PF	-	10



STRAIGHT VALVE

Item No.	Product Description	Inner Quantity	Master Carton Quantity
644-100	1/4 OD X 1/4 OD STR VLV	10	160
644-103HC	1/4 OD X 1/2 STR VLV-PF X PF	-	10
644-111	3/8 OD X 3/8 OD STR VLV	10	160
644-122HC	3/8 X 3/8 STR VLV-PF X PF	-	5
644-123HC	3/8 X 1/2 STR VLV-PF X PF	-	5



STRAIGHT VALVE

Item No.	Product Description	Inner Quantity	Master Carton Quantity
644-133HC	1/2 X 1/2 STR VLV-PF X PF	-	5
644-144HC	3/4 X 3/4 STR VLV-PF X PF	-	3



ANGLE VALVE • FEMALE

Item No.	Product Description	Inner Quantity	Master Carton Quantity
644-213HC	1/4 X 1/2 FIP ANG VLV-PF X FPT	-	10
644-223HC	3/8 X 1/2 FIP ANG VLV-PF X FPT	-	10



STRAIGHT VALVE • MALE

Item No.	Product Description	Inner Quantity	Master Carton Quantity
644-313HC	1/4 X 1/2 FIP STR VLV-PF X FPT	-	10
644-411	1/4 OD X 1/4 MIP STR VLV	10	160
644-422	3/8 OD X 3/8 MIP STR VLV	10	160



SLIP T VALVE

Item No.	Product Description	Inner Quantity	Master Carton Quantity
644-630HC	1/2 X 1/4 OD SLIP T VLV-PF X PF	-	10
644-640HC	3/4 X 1/4 OD SLIP T VLV-PF X PF	-	5



STOP VALVE ADAPTER

Item No.	Product Description	Inner Quantity	Master Carton Quantity
645-000HC	1/4 OD STOP VLV ADPT-PF X PF	-	10
645-001HC	3/8 OD STOP VLV ADPT-PF X PF	-	10



FAUCET VALVE ADAPTER

Item No.	Product Description	Inner Quantity	Master Carton Quantity
645-230HC	1/4 OD FAUCET VLV ADPT-PF X PF	-	10
645-231HC	3/8 OD FAUCET VLV ADPT-PF X PF	-	10
645-330	1/4" OD FAUCET ADPT	10	160
645-331	3/8" OD FAUCET ADPT	10	160
645-400	1/4" OD X 7/16", 24" FC ADPT	10	160



ELECTRO PUSHFIT

Electro Push Fit fittings are similar to the other push fittings except these are designed to work for electrical needs. These fittings work ideally with electrical conduit. These fittings have removable back panels for any electrician to find the wiring needed and get right to work.



COUPLING • ZINC CONDUIT

Item No.	Product Description	Inner Quantity	Master Carton Quantity
660-003HC	1/2 PF CONDUIT COUPLING	-	20
660-004HC	3/4 PF CONDUIT COUPLING	-	20



ADAPTER • ZINC CONDUIT

Item No.	Product Description	Inner Quantity	Master Carton Quantity
660-403HC	1/2 PF X M QC JUNCTION ADAPTER	-	20
660-404HC	3/4 PF X M QC JUNCTION ADAPTER	-	12



ADAPTER WITH L-NUT • ZINC CONDUIT

Item No.	Product Description	Inner Quantity	Master Carton Quantity
660-503HC	1/2 PF MNPT ADAPTER W/ LOCK NUT	-	20
660-504HC	3/4 PF MNPT ADAPTER W/ LOCK NUT	-	12



ELBOW • ZINC CONDUIT

Item No.	Product Description	Inner Quantity	Master Carton Quantity
661-003HC	1/2 PF JUNCTION ELBOW	-	12
661-004HC	3/4 PF JUNCTION ELBOW	-	10



ELBOW • ZINC CONDUIT

Item No.	Product Description	Inner Quantity	Master Carton Quantity
661-203HC	1/2 PF X MNPT JUNCTION ELBOW	-	12
661-204HC	3/4 PF X MNPT JUNCTION ELBOW	-	10



ELBOW BOX CONNECTOR • ZINC CONDUIT

Item No.	Product Description	Inner Quantity	Master Carton Quantity
661-503HC	1/2 PF ELBOW BOX CONNECTOR	-	8
661-504HC	3/4 PF ELBOW BOX CONNECTOR	-	4



FAUCETS

For more than three decades, B&K has been providing durable and reliable faucets in a variety of styles and finishes. B&K's selection of kitchen, bath and specialty faucets are designed to be fashionable, affordable and dependable. All of our faucets are tested under the strictest quality standards to meet all current environmental and industry standards.



KITCHEN FAUCET

Item No.	Product Description	Inner Quantity	Master Carton Quantity
229-001	DECORATIVE - FCT KIT 1LH PULLOUT CP W/DP	-	6
229-002	DECORATIVE - FCT KIT 1LH PULLOUT BN W/DP	-	6
229-003	DECORATIVE - FCT KIT 1LH PULL DOWN CP W/DP	-	6
229-004	DECORATIVE - FCT KIT 1LH PULLDOWN BN W/DP	-	6
229-005	DECORATIVE - FCT KIT 2H HIGH ARCH SPOUT CP W-SPY	-	6
229-006	DECORATIVE - FCT KIT 2H HIGH ARC SPOUT BN W-SPY	-	6
229-017	DECORATIVE - FCT KIT 2LH HI ARC SPOUT, CP W-SPY	-	6
229-018	DECORATIVE - FCT KIT 2LH HI ARC SPOUT, BN W-SPY	-	6
222-403H	FCT KIT 2AH, CHR L-SPY RD (222-400H)	-	6
222-404H	FCT KIT 2AH, CHR W-SPY RD (222-401H)	-	6
222-405H	FCT KIT 2RH CHR L-SPY RD (222-402H)	-	6
222-412	FCT KIT 1LH CHR L-SPY RD (222-417)	-	6
222-413	FCT KIT 1LH CHR W-SPY RD (222-418)	-	6
222-414	FCT KIT 1LH CH W-SPY ON (222-419)	-	6
222-422	FCT KIT 1LH BN L-SPY RD (222-420)	-	6
222-423	FCT KIT 1LH BN W-SPY RD (222-421)	-	6
222-609H	FCT KIT 2RA CP L-SPY SQ (222-608H)	-	6
222-619H	FCT KIT 2RA CP B-SPY SQ (222-618H)	-	6
222-108	SINGLE METAL LEVER HANDLE, CHROME	1	6
222-118	SINGLE METAL LEVER HANDLE, CHROME, BLACK SPRAY	1	6
222-508NL	TWO METAL HANDLE, CHROME, LESS SPRAY	-	6
222-518NL	TWO METAL HANDLE, CHROME, WITH SPRAY	-	6
222-738H	TWO WHITE LEVER HANDLE - HI ARC, CHROME	1	6



NON METALLIC KITCHEN FAUCET

Item No.	Product Description	Inner Quantity	Master Carton Quantity
122-018	NON METALLIC - DUAL ACRYLIC HANDLES, NO SPRAY, CHROME	-	12
122-018RP	NON METALLIC - DUAL HANDLES, ACRYLIC HANDLE, CHROME, LESS SPRAY	-	12
122-028	NON METALLIC -DUAL ACRYLIC HANDLES W/SPRAY, CHROME	-	12
122-028RP	NON METALLIC - DUAL HANDLES, ACRYLIC HANDLE, CHROME, WITH SPRAY	-	12
122-038	NON METALLIC - LEVER HANDLE NO SPRAY, CHROME	-	12
122-048	NON METALLIC - SINGLE HANDLE CENTER - , LEVER HANDLE W/SPRAY, CHROME	-	12



LAVATORY FAUCET

Item No.	Product Description	Inner Quantity	Master Carton Quantity
229-007	DECORATIVE - FCT LAV 1LH 4CC CP W-P/U	-	12
229-008	DECORATIVE - FCT LAV 1LH 4CC BN W-P/U	-	12
229-009	DECORATIVE - FCT LAV 2LH 4CC CP W-P/U	-	12
229-010	DECORATIVE - FCT LAV 2LH 4CC BN W-P/U	-	12
229-011	DECORATIVE - FCT LAV 2LH WIDESPREAD CP W-P/U	-	6
229-012	DECORATIVE - FCT LAV 2LH WIDESPREAD BN W-P/U	-	6
222-302H	FCT LAV 2RA CP L-P/U RD (222-300H)	-	6
222-303H	FCT LAV 2RA CP BR P/U RD (222-301H)	-	6
222-328	FCT LAV 1RA CP L-P/U RD (222-326)	-	6
222-329	FCT LAV 1RA CP BRP/U (222-327)	-	6

Faucets



LAVATORY FAUCET

Item No.	Product Description	Inner Quantity	Master Carton Quantity
222-333	FCT LAV 1LH CP L-P/U RD (222-330)	-	6
222-334	FCT LAV 1LH CP BRP/U (222-331)	-	6
222-340	FCT LAV 1LH BN L-P/U (222-338)	-	6
222-341	FCT LAV 1LH BN BRP/U (222-339)	-	6
221-005NL	FCT LAV COMP MH L-P/U CP (221-004NL)	-	6
221-505NL	FCT LAV COMP MH W-P/U CP (221-504NL)	-	6
221-605H	FCT LAV 2RA CP L-P/U SQ (221-604H)	-	6
221-615H	FCT LAV 2RA CP BRP/U SQ (221-614H)	-	6
221-104	SINGLE ACRYLIC HANDLE, CHROME	1	6
221-114	SINGLE ACRYLIC HANDLE, CHROME, POP-UP	1	6
221-804	SINGLE METAL HANDLE, CHROME	1	6
221-814	SINGLE METAL HANDLE, CHROME, POP-UP	1	6
222-311H	TWO METAL LEVER HANDLE, CHROME	1	6
222-312H	TWO METAL LEVER HANDLE, CHROME, POP-UP	1	6
222-337H	TWO METAL LEVER HANDLE, CHROME, FIXED GRID DRAIN	1	6



NON METALLIC LAVATORY FAUCET

Item No.	Product Description	Inner Quantity	Master Carton Quantity
121-014	NON METALLIC - DUAL HANDLES, ACRYLIC HANDLE, CHROME	-	12
121-014RP	NON METALLIC - DUAL HANDLES, ACRYLIC HANDLE, CHROME	-	12
121-024	NON METALLIC - DUAL HANDLES, ACRYLIC HANDLE W/POP UP, CHROME	-	12
121-024RP	NON METALLIC - DUAL HANDLES, ACRYLIC HANDLE W/POP UP, CHROME	-	12
121-044	NON METALLIC - ACRYLIC HANDLE, CHROME	-	12
121-054	NON METALLIC - ACRYLIC HANDLE W/POP UP, CHROME	-	12



BAR FAUCET

Item No.	Product Description	Inner Quantity	Master Carton Quantity
229-019	DECORATIVE - FCT BAR 2LH 10SP CP	-	6
229-020	DECORATIVE - FCT BAR 2LH 10SP BN	-	6
222-433	BAR FAUCET 2RA CP (222-430)	-	6
222-432	TWO METAL HANDLE - 8" SPOUT, CHROME	1	6
222-501NL	TWO ACRYLIC HANDLE, CHROME	-	6
222-502NL	TWO METAL HANDLE, CHROME	-	6



NON METALLIC BAR FAUCET

Item No.	Product Description	Inner Quantity	Master Carton Quantity
122-044	NON METALLIC - ACRYLIC HANDLES, CHROME	-	12
122-044RP	NON METALLIC - DUAL HANDLES, ACRYLIC HANDLE, CHROME	-	12



TUB & SHOWER FAUCET

Item No.	Product Description	Inner Quantity	Master Carton Quantity
229-013	DECORATIVE - FCT T&S 1LH CP W-SHAF	-	6
229-014	DECORATIVE - FCT T&S 1LH BN W-SHAF	-	6
229-021	DECORATIVE - FCT T&S 1LH CP TRIM KIT	-	6
229-022	DECORATIVE - FCT T&S 1LH BN TRIM KIT	-	6
229-023	DECORATIVE - FCT SHOWER 1LH CP PB	-	6
229-024	DECORATIVE - FCT SHOWER 1LH BN PB	-	6
229-025	DECORATIVE - FCT T&S 1LH CP PB	-	6
229-026	DECORATIVE - FCT T&S 1LH BN PB	-	6
228-010	DECORATIVE - FCT T&S 1LH CP TRIM KIT	-	6
228-011	DECORATIVE - FCT T&S 1LH BN TRIM KIT	-	6
228-012	DECORATIVE - VLV T&S NO STOP CP SLV	-	6
228-013	DECORATIVE - VLV T&S W/ STOP CP SLV	-	6



ROMAN TUB FAUCET

Item No.	Product Description	Inner Quantity	Master Carton Quantity
229-015	DECORATIVE - FCT ROM TUB 2LH CP	-	6
229-016	DECORATIVE - FCT ROM TUB 2LH BN	-	6



TUB & SHOWER FAUCET

Item No.	Product Description	Inner Quantity	Master Carton Quantity
222-225	FCT T&S 1LH CP NON-PB (222-224)	-	6
222-231	FCT SHOWER 1LH CP NON-PB (222-230)	-	6
221-204	FCT T&S 1RA CP NON-PB (221-202)	-	6
221-205	FCT SHOWER 1RA CP NON-BP (221-203)	-	6
222-212	FCT T&S 2RA CP NON-PB (222-210)	-	6
222-217	FCT SHOWER 2RA CP NON-PB (222-216)	-	6
222-219	FCT TUB 2RA CP NON-PB (222-218)	-	6
222-215	FCT T&S 3AH CP NON-PB (222-213)	-	6
221-000	TWO METAL HANDLE, CHROME TUB ONLY	-	6
221-001	THREE METAL HANDLE, CHROME	-	6
221-002	TWO METAL HANDLE, CHROME	-	6
221-003	TWO METAL HANDLE, CHROME SHOWER ONLY	-	6



LAUNDRY FAUCET

Item No.	Product Description	Inner Quantity	Master Carton Quantity
221-015	TWO METAL HANDLE, CHROME	1	6
221-016	TWO METAL LEVER HANDLE, CHROME	1	6



UTILITY FAUCET

Item No.	Product Description	Inner Quantity	Master Carton Quantity
120-003NLA	STANDARD BASIN, CHROME NO LEAD	-	36
120-004NL	DRINKING WATER DISPENSER, CHROME NO LEAD	-	24
120-005NL	HEAVY DUTY BASIN, CHROME NO LEAD	-	30
123-003	3" PATTERN BATH FAUCET, CHROME CROSS HANDLE	-	24
123-004	O PATTERN BATH FAUCET, CHROME	-	24
123-005	CODE PATTERN BATH FAUCET HI ARC SPOUT, CHROME	-	24
123-007NL	WEST COAST PATTERN WALLMOUNT, 6" CAST SPOUT, CHROME NO LEAD	-	12
123-009NL	WALLMOUNT W/SOAP DISH, 8" TUBULAR SPOUT, CHROME NO LEAD	-	12
123-011NL	WALLMOUNT W/SOAP DISH, 12" TUBULAR SPOUT, CHROME NO LEAD	-	12
125-001	TRADITIONAL LAUNDRY TRAY FAUCET, ROUGH BRASS, FAUCET ONLY	-	12
125-003	TRADITIONAL LAUNDRY TRAY FAUCET, ROUGH BRASS W/ STRADDLE LEGS	-	24
125-005	LAUNDRY TRAY FAUCET, ROUGH BRASS, SOLID SWEAT	-	24
126-006LT	SELF-CLOSING SHOWER VALVE, 1/2" VALVE W/PULL CHAIN, CHROME	-	36
126-008	ADD-A-SHOWER, W DIVERTER SPOUT, CHROME	-	5
220-007NL	DRINKING WATER BUBBLER (120-007NL)	-	36
220-006NL	FCT SGL BASIN SELF CLOSE (120-006NL)	-	24
126-013	FCT SHWR STALL W/SH HEAD (126-003)	-	24
126-014	FCT SHOWER STALL (126-004)	-	24
126-015	FCT SHOWR UTILITY W/DISH (126-005)	-	6
126-009	FCT TUB & SHWR UTILITY (126-007)	-	5
221-998	CHROME, LEDGEBACK - 4 1/2"-6" CENTER DISTANCE	-	16
221-999	CHROME, LEDGEBACK - 4 1/2"-6" CENTER DISTANCE, POP-UP	-	10
223-014	WALLMOUNT W/SOAP DISH, 8" CAST SPOUT - QUARTER TURN, CHROME	-	12
223-015	WALLMOUNT W/SOAP DISH, 12" TUBULAR SPOUT, CHROME	-	6
223-095	CODE PATTERN BATH FAUCET, CHROME	-	250
223-609HC	WALLMOUNT W/SOAP DISH, 6" CAST SPOUT, CHROME	-	6
225-503	TWO METAL HANDLE UTILITY FAUCET, 6" SPOUT, CHROME	-	6
225-504	TWO METAL LEVER HANDLE, 6" SPOUT, CHROME	-	6
225-801	WALLMOUNT SERVICE FAUCET, CHROME	-	4



SINK BIBB

Item No.	Product Description	Inner Quantity	Master Carton Quantity
203-194NL	FCT SGL SINK ADJ FLANGE	6	72



STRAINERS & DRAINS

B&K Strainers & Drains are available in multiple styles for use in kitchens, baths, lavatories and more. These products are quality designed and in many cases are suitable for either residential or commercial applications. Select products are available in special display packaging suitable for peg hook and cross merchandising.



POP UP DRAIN

Item No.	Product Description	Inner Quantity	Master Carton Quantity
127-006	BRASS, CHROME (BOXED)	-	24
127-009	BRASS, ECONOMY (BOXED)	-	24
127-106	PLASTIC, S/S CLAD (BOXED)	-	50
127-106RP	PLASTIC, S/S CLAD (RETAIL PACK)	4	12



P.O. PLUG • FIXED GRID WITH NON-REMOVABLE STRAINER

Item No.	Product Description	Inner Quantity	Master Carton Quantity
134-301	1-1/4" X 6" W/TAIPIECE, CHROME PLATED	-	50
134-303	1-1/4" OFFSET TAIPIECE, CHROME PLATED	-	25



C.O. • P.O. PLUG • BRASS • RUBBER STOPPER AND CHAIN

Item No.	Product Description	Inner Quantity	Master Carton Quantity
134-201	CO PO PLUG CHROME PLATED BRASS, NO OVERFLOW	-	50
134-202	CO PO PLUG CHROME PLATED BRASS W/OVERFLOW	-	50
134-401	REPLACEMENT CHROME CLEAN-OUT PLUG	-	50



C.O. • P.O. PLUG • PLASTIC • RUBBER STOPPER AND CHAIN

Item No.	Product Description	Inner Quantity	Master Carton Quantity
134-101	1-1/4" X 5" C.O. NO OVERFLOW HOLES, STAINLESS STEEL CLAD FLANGE (BOXED)	-	80
134-101RP	1-1/4" X 5" C.O. NO OVERFLOW HOLES, STAINLESS STEEL CLAD FLANGE, (RETAIL PACK)	4	12
134-102	1-1/4" X 5" P.O. W/OVERFLOW HOLES, STAINLESS STEEL CLAD FLANGE, (BOXED)	-	80
134-102RP	1-1/4" X 5" P.O. W/OVERFLOW HOLES, STAINLESS STEEL CLAD FLANGE, (RETAIL PACK)	4	12



BASKET STRAINER

Item No.	Product Description	Inner Quantity	Master Carton Quantity
131-001DP	STRNER-DISPOS 3-1/2 CP (I643DUAL PACK)	-	6
131-002DP	STRNER-DISPOS 3-1/2 BN (DUAL PACK)	-	6
131-003DP	STRNER-DISPOS 3-1/2 ORB (DUAL PACK)	-	6
131-022DP	BRUSHED NICKEL, 4-1/2" STANDARD (DUAL PACK)	-	6
131-023DP	OIL RUBBED BRASS, 3-1/2 DUO	-	6
131-101	STAINLESS STEEL CLAD PLASTIC, 4-1/2" W/SLIP NUT (BOXED)	-	50
131-101RP	STAINLESS STEEL CLAD PLASTIC, 4-1/2" W/SLIP NUT (RETAIL PACK)	4	12

Plumbing Specialties



BASKET STRAINER

Item No.	Product Description	Inner Quantity	Master Carton Quantity
131-201	STAINLESS STEEL, 4-1/2" STANDARD (BOXED)	-	50
131-201DP	STAINLESS STEEL, 4-1/2" STANDARD (DUAL PACK)	-	6
131-201RP	STAINLESS STEEL, 4-1/2" STANDARD (RETAIL PACK)	4	12
131-202	JUNIOR, 2-1/2"	-	80
131-203	STAINLESS STEEL - DOUBLE BASKET, 4-1/2" SPECIFICATION GRADE (BOXED)	-	24
131-204	STAINLESS STEEL - DOUBLE BASKET, 4-1/2" SUPREME (BOXED)	-	40
131-212	JUNIOR, 2-1/2" DEEP STYLE	-	100
131-301	PREMIUM BRASS, 4-1/2" CHROME PLATED	-	24
131-302	PREMIUM BRASS, 4-1/2" HEAVY CAST BRASS (BOXED)	-	24
131-401	SPIN AND SEAL, 4-1/2" CHROME PLATED BRASS	-	24
131-501	STAINLESS STEEL - EASY CONNECT, 4-1/2" (BOXED)	-	24
131-601	SPIN AND SEAL, 4-1/2" STAINLESS STEEL (BOXED)	-	24
131-701	STAINLESS STEEL - PUSH AND SEAL, SNAP LOCK CRUMB CUP POST, 4-1/2"	-	24
131-801	PLASTIC WHITE - 4-1/2"	25	100



REPLACEMENT CRUMB CUPS

Item No.	Product Description	Inner Quantity	Master Carton Quantity
139-208	CRUMB CUP 131-301 & 201B	10	100
139-209	CRUMB CUP FOR 131-701	-	100
139-101RP	CRUMB CUP FOR 131-101 (RETAIL PACK)	12	72
139-201	3-1/2" FITS ALL, METAL POST (BOXED)	10	100
139-202	3-1/2" STICK POST (BOXED)	10	100
139-203	STAINLESS STEEL - JUNIOR	-	100
139-204	3-1/2" SPIN & SEAL (BOXED)	-	50
139-205	FITS ALL PLASTIC POST	20	100
139-207BP	CRUMB CUP FOR 131-101	20	200



BASKET STRAINER - FLAT TOP

Item No.	Product Description	Inner Quantity	Master Carton Quantity
133-2021	STAINLESS STEEL - 4-1/2"	-	50



DUPLEX FLAT TOP STRAINER

Item No.	Product Description	Inner Quantity	Master Carton Quantity
133-202	2-1/2" (BOXED)	-	80



WASH TRAY PLUG

Item No.	Product Description	Inner Quantity	Master Carton Quantity
132-201	2-1/2" (BOXED)	-	80



BATH WASTE WITH OVERFLOW

Item No.	Product Description	Inner Quantity	Master Carton Quantity
129-003	POLYPROPYLENE, TRIP LEVER, CHROME	-	12
129-005	POLYPROPYLENE, LIFT LOCK, CHROME	-	12
129-007	POLYPROPYLENE, EASY TOUCH, CHROME	-	12
129-008	TRIP LVR FACE PLATE W/SCREWS, CHROME	10	100
129-009	PLAIN FACE PLATE W/SCREWS CHROME	10	100
129-015	PLAIN FACE PLATE W/2 SCREWS, PVD BRUSHED	25	100
129-301	BRASS, TRIP LEVER, CHROME	-	12
129-302	BRASS, LIFT LOCK, CHROME	-	12
129-303	BRASS, EASY TOUCH, CHROME	-	12



LIFT LOCK DRAIN • FITS 1-1/4" OR 1-1/2" THREAD SIZE

Item No.	Product Description	Inner Quantity	Master Carton Quantity
132-205	2-1/2" CHROME PLATED (BOXED)	-	80



EASY TOUCH DRAIN • FITS 1-1/4" OR 1-1/2" THREAD SIZE

Item No.	Product Description	Inner Quantity	Master Carton Quantity
132-206	2-1/2" CHROME PLATED (BOXED)	-	80



LIFT & TURN DRAIN ASSEMBLY

Item No.	Product Description	Inner Quantity	Master Carton Quantity
132-234	1-7/8" OD COARSE THREAD, PVD BRUSHED NICKEL	25	100



TUB SHOE STRAINER AND SCREW

Item No.	Product Description	Inner Quantity	Master Carton Quantity
132-235	STAINLESS STEEL	25	100



FLOOR & SHOWER DRAINS

B&K Floor & Shower Drains are excellent choices for your home or business needs. They come in a variety of materials, finishes and sizes and whatever your drain needs are, you can find it in this section of our catalog.



SHOWER DRAIN • QUICK CAULKING • COMPRESSION TYPE

Item No.	Product Description	Inner Quantity	Master Carton Quantity
133-101	4-1/2" PVC WITH PVC GRID (BOXED)	-	40
133-102	4-1/2" PVC W/STAINLESS GRID (BOXED)	-	40



SHOWER DRAIN • QUICK CAULKING • COMPRESSION TYPE

Item No.	Product Description	Inner Quantity	Master Carton Quantity
133-301	4-1/2" BRASS W/STAINLESS GRID (BOXED)	-	40



SHOWER DRAIN • THREADED • BRASS

Item No.	Product Description	Inner Quantity	Master Carton Quantity
133-302	4-1/2"	20	40



SHOWER DRAIN • PLASTIC • SOLVENT WELD

Item No.	Product Description	Inner Quantity	Master Carton Quantity
133-104	4-1/2" PVC WITH PVC GRID (BOXED)	-	40



SHOWER DRAIN - ABS

Item No.	Product Description	Inner Quantity	Master Carton Quantity
133-105	4-1/2" - WHITE PLASTIC GRID	-	40



SHOWER DRAIN • PLASTIC • SOLVENT WELD

Item No.	Product Description	Inner Quantity	Master Carton Quantity
133-106	4-1/2" PVC WITH S/S GRID (BOXED)	-	40



SHOWER DRAIN - ABS

Item No.	Product Description	Inner Quantity	Master Carton Quantity
133-107	4-1/2" - STAINLESS STEEL GRID	-	40

Plumbing Specialties



GENERAL PURPOSE DRAIN • FITS SCHEDULE 40 PIPE

Item No.	Product Description	Inner Quantity	Master Carton Quantity
133-108	2" - 3" PVC	-	20
133-109	3" - 4" PVC	-	10
133-110	2" - 3" ABS	-	20
133-111	3" - 4" ABS	1	10



FLOOR DRAIN • CLAMPING TYPE

Item No.	Product Description	Inner Quantity	Master Carton Quantity
133-112	2" - 3" - STAINLESS STEEL GRID, FIBERGLASS	-	20
133-114	2" - 3" - STAINLESS STEEL GRID, PVC	-	20
133-115	2" - 3" - STAINLESS STEEL GRID, ABS	-	20



SHOWER DRAIN • THREADED • BRASS CHROME PLATED

Item No.	Product Description	Inner Quantity	Master Carton Quantity
133-404	2"	20	80
133-405	1-1/2" FIP, 3-1/2" FLANGE DIAMETER	20	80



FLAT TOP STRAINER

Item No.	Product Description	Inner Quantity	Master Carton Quantity
133-601	BLACK	-	40
133-602	WHITE	-	40



BAR GRATE • CAST IRON FOR SOIL PIPE

Item No.	Product Description	Inner Quantity	Master Carton Quantity
156-054	4" DIAMETER 4-3/8"	5	60
156-056	6" DIAMETER 6-7/8"	10	20



SHOWER DRAIN GRIDS

Item No.	Product Description	Inner Quantity	Master Carton Quantity
133-901	4-1/2" STAINLESS STEEL GRID	10	200
133-904	4-1/2" WHITE PLASTIC GRID	10	200



BELL TRAP LOOSE LID • CAST IRON

Item No.	Product Description	Inner Quantity	Master Carton Quantity
135-102	6" X 6" X 2"	-	6
135-103	9" X 9" X 3"	-	1
135-104	REPLACEMENT LID FOR 135-103	-	20
135-105	REPLACEMENT LID FOR 135-102	-	25



FLOOR DRAIN • CAST IRON

Item No.	Product Description	Inner Quantity	Master Carton Quantity
135-201	2" PLAIN END CONCEALED	1	0
135-203	2" FLOOR DRAIN COVER	-	20
135-204	2" PLAIN END EXPOSED	-	1
135-212	2" BACKWATER DEVICE MIP PLASTIC	-	25



SPECIALTY FITTINGS

The Specialty Fittings section includes a host of fitting types, connections and materials. From galvanized steel compression fittings to trap connectors and plugs, B&K Specialty Fittings will give your project the specific connection needed plus the proper fit and long-lasting performance you have come to expect from B&K.



COMPRESSION COUPLING • GALVANIZED

Item No.	Product Description	Inner Quantity	Master Carton Quantity
160-003	1/2" LONG PATTERN COMPRESSION COUPLING	10	60
160-003HC	1/2" LONG PATTERN COMPRESSION COUPLING	-	12
160-004	3/4" LONG PATTERN COMPRESSION COUPLING	10	40
160-004HC	3/4" LONG PATTERN COMPRESSION COUPLING	-	12
160-005	1" LONG PATTERN COMPRESSION COUPLING	5	40
160-006	1-1/4" LONG PATTERN COMPRESSION COUPLING	4	24
160-006HC	1-1/4" LONG PATTERN COMPRESSION COUPLING	-	3
160-007	1-1/2" LONG PATTERN COMPRESSION COUPLING	4	24
160-007HC	1-1/2" LONG PATTERN COMPRESSION COUPLING	-	3
160-008	2" LONG PATTERN COMPRESSION COUPLING	2	12
160-008HC	2" LONG PATTERN COMPRESSION COUPLING	-	4
888-293	1/2" GASKET	5	500
888-294	3/4" GASKET	5	500
888-295	1" GASKET	5	500



COMPRESSION COUPLING • PVC • FOR IRON PIPE SIZES

Item No.	Product Description	Inner Quantity	Master Carton Quantity
160-103	1/2"	10	200
160-103HC	1/2"	-	20
160-104	3/4"	10	120
160-104HC	3/4"	-	16
160-105	1"	10	120
160-105HC	1"	-	12
160-106	1-1/4"	10	80
160-106HC	1-1/4"	-	4
160-107	1-1/2"	10	60
160-107HC	1-1/2"	-	4
160-108	2"	5	50
160-108HC	2"	-	2
160-109	2-1/2"	3	24
160-110	3"	3	12
160-111	4"	3	6



COMPRESSION COUPLING • CPVC

Item No.	Product Description	Inner Quantity	Master Carton Quantity
160-203	1/2" (5/8" O.D.)	10	200
160-203HC	1/2" CTS	-	38
160-204	3/4" (7/8" O.D.)	10	200
160-204HC	3/4" CTS	-	20
160-205	1" (1-1/8" O.D.)	10	120

Plumbing Specialties



COMPRESSION COUPLING • BRASS

Item No.	Product Description	Inner Quantity	Master Carton Quantity
160-303NL	NO LEAD, 3/8" & 1/2" DUAL SIZE IPS & CTS	-	12
160-304NL	NO LEAD, 1/2" & 3/4" DUAL SIZE IPS & CTS	-	12
160-305NL	NO LEAD, 3/4" & 1" DUAL SIZE IPS & CTS	-	10
160-306NL	NO LEAD, 1" & 1-1/4" DUAL SIZE IPS & CTS	4	48
160-307NL	NO LEAD, 1-1/4" & 1-1/2" DUAL SIZE IPS & CTS	4	60
160-308NL	NO LEAD, 2" SIZED FOR CTS	4	40
160-407NL	NO LEAD, 1-1/2" SIZED FOR IPS	4	40
162-303NL	NO LEAD, 3/8" & 1/2" DUAL SIZE, 1/2" BRANCH	6	48
162-304NL	NO LEAD, 1/2" & 3/4" DUAL SIZE, 3/4" BRANCH	6	48
162-305NL	NO LEAD, 3/4" & 1" DUAL SIZE, 1" BRANCH	4	24
162-306NL	NO LEAD, 3/4" & 1" DUAL SIZE, 1/2" BRANCH	4	24
162-307NL	NO LEAD, 3/4" & 1" DUAL SIZE, 3/4" BRANCH	4	24
162-334NL	NO LEAD, 1/2" & 3/4" DUAL SIZE, 1/2" BRANCH	6	48



REPAIR COUPLING • PVC • EZ SPAN™

Item No.	Product Description	Inner Quantity	Master Carton Quantity
160-503	1/2" EXPANDS FROM 6-3/4" TO 8-1/2"	-	28
160-503HC	1/2" EXPANDS FROM 6-3/4" TO 8-1/2"	-	12
160-504	3/4" EXPANDS FROM 7-1/2" TO 9-3/4"	-	24
160-504HC	3/4" EXPANDS FROM 7-1/2" TO 9-3/4"	-	12
160-505	1" EXPANDS FROM 8-3/4" TO 11-1/4"	-	15
160-505HC	1" EXPANDS FROM 8-3/4" TO 11-1/4"	-	8
160-506	1-1/4" EXPANDS FROM 9" TO 11-3/4"	-	10
160-506HC	1-1/4" EXPANDS FROM 9" TO 11-3/4"	-	4
160-507	1-1/2" EXPANDS FROM 10" TO 13"	-	16
160-507HC	1-1/2" EXPANDS FROM 10" TO 13"	-	4
160-508	2" EXPANDS FROM 11-1/4" TO 14-1/4"	-	12
160-508HC	2" EXPANDS FROM 11-1/4" TO 14-1/4"	-	2
160-509	2-1/2" EXPANDS FROM 13" TO 17-1/4"	-	3
160-510	3" EXPANDS FROM 14-3/4" TO 18-1/4"	-	3
160-511	4" EXPANDS FROM 15" TO 18-3/4"	-	3



COMPRESSION TEE • GALVANIZED

Item No.	Product Description	Inner Quantity	Master Carton Quantity
162-003	1/2" TEE, MALLEABLE BODY, FIP BRANCH	4	48
162-004	3/4" TEE, MALLEABLE BODY, FIP BRANCH	4	48



COMPRESSION TEE • PVC • FOR IPS

Item No.	Product Description	Inner Quantity	Master Carton Quantity
162-103	1/2" FEMALE THREADED BRANCH	24	96
162-103HC	1/2" FEMALE THREADED BRANCH	-	18
162-104	3/4" FEMALE THREADED BRANCH	12	72



COMPRESSION TEE • PVC • FOR IPS

Item No.	Product Description	Inner Quantity	Master Carton Quantity
162-104HC	3/4" FEMALE THREADED BRANCH	-	14
162-105	1" FEMALE THREADED BRANCH	12	60
162-105HC	1" FEMALE THREADED BRANCH	-	10
162-106	1-1/4" FEMALE THREADED BRANCH	6	36
162-107	1-1/2" FEMALE THREADED BRANCH	6	30
162-108	2" FEMALE THREADED BRANCH	4	12
162-134	3/4" X 1/2" FEMALE THREADED BRANCH	12	72
162-134HC	3/4" X 1/2" FEMALE THREADED BRANCH	-	16
162-603	1/2" SOLVENT BRANCH	24	96
162-604	3/4" SOLVENT BRANCH	12	72
162-605	1" SOLVENT BRANCH	12	60
162-606	1-1/4" SOLVENT BRANCH	6	36
162-607	1-1/2" SOLVENT BRANCH	6	30
162-608	2" SOLVENT BRANCH	4	12



UNION • PVC GRAY SCHEDULE 80

Item No.	Product Description	Inner Quantity	Master Carton Quantity
164-103	1/2" THREADED	12	96
164-103HC	1/2" THREADED	-	36
164-104	3/4" THREADED	12	72
164-104HC	3/4" THREADED	-	25
164-105	1" THREADED	12	60
164-105HC	1" THREADED	-	12
164-106	1-1/4" THREADED	6	36
164-106HC	1-1/4" THREADED	-	9
164-107	1-1/2" THREADED	6	36
164-107HC	1-1/2" THREADED	-	5
164-108	2" THREADED	6	24
164-108HC	2" THREADED	-	4
164-133	1/2" THREADED	12	96
164-133HC	1/2" THREADED	-	36
164-134	3/4" THREADED	12	72
164-134HC	3/4" THREADED	-	25
164-135	1" THREADED	12	60
164-135HC	1" THREADED	-	12
164-136	1-1/4" THREADED	6	36
164-136HC	1-1/4" THREADED	-	9
164-137	1-1/2" THREADED	6	36
164-137HC	1-1/2" THREADED	-	5
164-138	2" THREADED	6	24
164-138HC	2" THREADED	-	4



UNION • PVC GRAY SCHEDULE 80

Item No.	Product Description	Inner Quantity	Master Carton Quantity
164-603	1/2" SOLVENT	12	96
164-603HC	1/2" SOLVENT	-	36
164-604	3/4" SOLVENT	12	72
164-604HC	3/4" SOLVENT	-	25

Plumbing Specialties



UNION • PVC GRAY SCHEDULE 80

Item No.	Product Description	Inner Quantity	Master Carton Quantity
164-605	1" SOLVENT	12	60
164-605HC	1" SOLVENT	-	12
164-606	1-1/4" SOLVENT	6	36
164-606HC	1-1/4" SOLVENT	-	9
164-607	1-1/2" SOLVENT	6	36
164-607HC	1-1/2" SOLVENT	-	5
164-608	2" SOLVENT	6	24
164-608HC	2" SOLVENT	-	4
164-633	1/2" SOLVENT	12	96
164-633HC	1/2" SOLVENT	-	36
164-634	3/4" SOLVENT	12	72
164-634HC	3/4" SOLVENT	-	25
164-635	1" SOLVENT	12	60
164-635HC	1" SOLVENT	-	12
164-636	1-1/4" SOLVENT	6	36
164-636HC	1-1/4" SOLVENT	-	9
164-637	1-1/2" SOLVENT	6	36
164-637HC	1-1/2" SOLVENT	-	5
164-638	2" SOLVENT	6	24
164-638HC	2" SOLVENT	-	4
164-639	2-1/2" SOLVENT	-	12
164-640	3" SOLVENT	-	4
164-641	4" SOLVENT	-	4



UNION • CPVC • 100 PSI • 180° F

Item No.	Product Description	Inner Quantity	Master Carton Quantity
164-203	1/2" SOLVENT	12	144
164-204	3/4" SOLVENT	12	144



COMPRESSION MALE ADAPTER • PVC • FOR IPS

Item No.	Product Description	Inner Quantity	Master Carton Quantity
161-103	1/2" MALE PIPE THREAD X COMP	12	120
161-103HC	1/2" MALE PIPE THREAD X COMP	-	20
161-104	3/4" MALE PIPE THREAD X COMP	6	120
161-104HC	3/4" MALE PIPE THREAD X COMP	-	18
161-105	1" MALE PIPE THREAD X COMP	6	120
161-105HC	1" MALE PIPE THREAD X COMP	-	18
161-106	1-1/4" MALE PIPE THREAD X COMP	6	72
161-107	1-1/2" MALE PIPE THREAD X COMP	6	60
161-108	2" MALE PIPE THREAD X COMP	4	24



NIPPLE • SCHEDULE 80 PVC

Item No.	Product Description	Inner Quantity	Master Carton Quantity
403-001	1/2" X CLOSE	10	500
403-015	1/2" X 1-1/2"	10	500
403-020	1/2" X 2"	10	500
403-025	1/2" X 2-1/2"	10	500
403-030	1/2" X 3"	10	250
403-035	1/2" X 3-1/2"	10	250
403-040	1/2" X 4"	10	250
403-045	1/2" X 4-1/2"	10	250
403-050	1/2" X 5"	10	250
403-055	1/2" X 5-1/2"	10	250
403-060	1/2" X 6"	10	250
403-070	1/2" X 7"	10	250
403-080	1/2" X 8"	10	250
403-090	1/2" X 9"	10	120
403-100	1/2" X 10"	10	120
403-120	1/2" X 12"	10	120
403-160	1/2" X 16"	-	50
403-180	1/2" X 18"	-	50
403-240	1/2" X 24"	-	50
403-300	1/2" X 30"	-	50
403-360	1/2" X 36"	-	50
403-480	1/2" X 48"	-	50
404-001	3/4" X CLOSE	10	250
404-020	3/4" X 2"	10	250
404-025	3/4" X 2-1/2"	10	250
404-030	3/4" X 3"	10	250
404-040	3/4" X 4"	10	250
404-050	3/4" X 5"	10	120
404-060	3/4" X 6"	10	120
404-080	3/4" X 8"	10	120
404-100	3/4" X 10"	10	120
404-120	3/4" X 12"	10	120
404-180	3/4" X 18"	-	25
404-240	3/4" X 24"	-	25
404-300	3/4" X 30"	-	25
404-360	3/4" X 36"	-	25
404-480	3/4" X 48"	-	25
405-001	1" X CLOSE	10	250
505-020	1" X 2"	10	250
505-030	1" X 3"	10	250
505-040	1" X 4"	10	250
405-050	1" X 5"	10	120
405-060	1" X 6"	10	120
405-080	1" X 8"	10	120
405-100	1" X 10"	10	120
405-120	1" X 12"	10	120
406-001	1-1/4" X CLOSE	10	250
506-020	1-1/4" X 2"	10	250
506-025	1-1/4" X 2-1/2"	10	250
506-030	1-1/4" X 3"	10	250
506-040	1-1/4" X 4"	10	250
506-050	1-1/4" X 5"	10	120
506-060	1-1/4" X 6"	10	120
506-080	1-1/4" X 8"	10	120
506-100	1-1/4" X 10"	10	40
506-120	1-1/4" X 12"	10	40
407-001	1-1/2" X CLOSE	10	250

Plumbing Specialties



NIPPLE • SCHEDULE 80 PVC

Item No.	Product Description	Inner Quantity	Master Carton Quantity
507-020	1-1/2" X 2"	10	250
507-025	1-1/2" X 2-1/2"	10	250
507-030	1-1/2" X 3"	10	250
507-040	1-1/2" X 4"	10	120
507-050	1-1/2" X 5"	10	120
407-060	1-1/2" X 6"	10	120
407-080	1-1/2" X 8"	10	120
407-100	1-1/2" X 10"	10	120
407-120	1-1/2" X 12"	10	40
408-001	2" X CLOSE	10	250
408-030	2" X 3"	10	120
408-040	2" X 4"	10	120
408-050	2" X 5"	10	50
408-060	2" X 6"	10	100
408-080	2" X 8"	10	80
408-100	2" X 10"	10	60
408-120	2" X 12"	10	40



NIPPLE • POLYETHYLENE • SCHEDULE 40

Item No.	Product Description	Inner Quantity	Master Carton Quantity
423-001	1/2" X CLOSE	10	500
423-020	1/2" X 2"	10	500
423-030	1/2" X 3"	10	250
423-040	1/2" X 4"	10	250
423-050	1/2" X 5"	10	250
423-060	1/2" X 6"	10	250
423-080	1/2" X 8"	10	250
423-100	1/2" X 10"	10	120
423-120	1/2" X 12"	10	120



COUPLER NIPPLE • PVC • HEAVY DUTY

Item No.	Product Description	Inner Quantity	Master Carton Quantity
413-040	1/2" X 4"	10	250
413-060	1/2" X 6"	10	250
413-080	1/2" X 8"	10	120
413-100	1/2" X 10"	10	120
413-120	1/2" X 12"	10	120



SPRINKLER POLY CUTOFF RISER AND EXTENSION • INLET X CUTOFF X LENGTH

Item No.	Product Description	Inner Quantity	Master Carton Quantity
169-401	1/2" X 1/2" X 6" RISER	50	500



SPRINKLER POLY CUTOFF RISER AND EXTENSION • INLET X CUTOFF X LENGTH

Item No.	Product Description	Inner Quantity	Master Carton Quantity
169-402	1/2" X 1/2" X 3" EXTENSION	50	500
169-404	1/2" X 3/4" X 6" RISER	50	300
169-405	3/4" X 3/4" X 6" RISER	25	300
169-406	3/4" X 1/2" X 6" RISER	25	300



POLY/SWING JOINT ELBOW

Item No.	Product Description	Inner Quantity	Master Carton Quantity
169-403	1/2" POLY STREET ELBOW	10	500

FITTING • SCHEDULE 40 POLY

Item No.	Product Description	Inner Quantity	Master Carton Quantity
401-603	3/4" HOSE PIPE FITTING SCHEDULE 40 POLY (BLACK)	10	250
401-623	3/4" X 1/2" HOSE PIPE FITTING SCHEDULE 40 POLY (BLACK)	10	250
401-703	3/4 SWIVLE PIPE FITTING SCHEDULE 40 POLY (BLACK)	10	250
401-713	3/4" SLIP X FHT FITTING SCHEDULE 40 POLY (BLACK)	10	250
401-723	3/4" FNPT X FHT SWIVEL FITTING SCHEDULE 40 POLY (BLACK)	10	250
401-823	1/2" MNPT X 3/4 FHT SWIVEL FITTING SCHEDULE 40 POLY (BLACK)	10	250
401-923	1/2" FNPT X 3/4 FHT SWIVEL FITTING SCHEDULE 40 POLY (BLACK)	10	250



CPVC TRANSITION ADAPTERS (CPVC X BRASS)

Item No.	Product Description	Inner Quantity	Master Carton Quantity
164-303NL	NO LEAD, 1/2" MIP	-	25
164-304NL	NO LEAD, 3/4" MIP	-	25
164-305NL	NO LEAD, 1" MIP	-	25
164-306NL	NO LEAD, 1-1/4" MIP	-	5
164-307NL	NO LEAD, 1-1/2" MIP	-	5
164-308NL	NO LEAD, 2" MIP	-	5
164-313NL	NO LEAD, 1/2" FIP	-	25
164-314NL	NO LEAD, 3/4" FIP	-	25
164-315NL	NO LEAD, 1" FIP	-	25
164-316NL	NO LEAD, 1-1/4" FIP	-	5
164-317NL	NO LEAD, 1-1/2" FIP	-	5
164-318NL	NO LEAD, 2+11009" FIP	-	5



DROP EAR ELBOW • 90°

Item No.	Product Description	Inner Quantity	Master Carton Quantity
440-030NL	1/2" FIP X SOLVENT	-	25

Plumbing Specialties

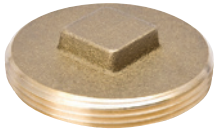

BRASS PLUG • RAISED SQUARE HEAD

Item No.	Product Description	Inner Quantity	Master Carton Quantity
156-020	1-1/4" H.D. SOLID BRASS CONSTRUCTION	25	200
156-021	1-1/2" H.D. SOLID BRASS CONSTRUCTION	25	300
156-022	2" H.D. SOLID BRASS CONSTRUCTION	25	200
156-023	2-1/2" H.D. SOLID BRASS CONSTRUCTION	15	120
156-024	3" H.D. SOLID BRASS CONSTRUCTION	15	150
156-025	3-1/2" H.D. SOLID BRASS CONSTRUCTION	10	90
156-026	4" H.D. SOLID BRASS CONSTRUCTION	10	80



BRASS PLUG • COUNTERSUNK

Item No.	Product Description	Inner Quantity	Master Carton Quantity
156-119	1" H.D. SOLID BRASS CONSTRUCTION	40	160
156-121	1-1/2" H.D. SOLID BRASS CONSTRUCTION	100	400
156-122	2" H.D. SOLID BRASS CONSTRUCTION	100	200
156-123	2-1/2" H.D. SOLID BRASS CONSTRUCTION	50	200
156-124	3" H.D. SOLID BRASS CONSTRUCTION	20	160
156-125	3-1/2" H.D. SOLID BRASS CONSTRUCTION	20	120
156-126	4" H.D. SOLID BRASS CONSTRUCTION	15	90
156-127	5" H.D. SOLID BRASS CONSTRUCTION	10	60
156-129	6" H.D. SOLID BRASS CONSTRUCTION	10	40



TRAP CONNECTOR • BRASS BODY • CHROME PLATED NUT

Item No.	Product Description	Inner Quantity	Master Carton Quantity
158-866	1-1/4" X 1-1/4" SLIP X MALE	12	72
158-876	1-1/4" X 1-1/2" SLIP X MALE	12	72
158-877	1-1/2" X 1-1/2" SLIP X MALE	12	72
158-966	1-1/4" X 1-1/4" SLIP X FEMALE	12	72
158-976	1-1/4" X 1-1/2" SLIP X FEMALE	12	72
158-977	1-1/2" X 1-1/2" SLIP X FEMALE	12	72



CLOSET SPUDS • BRASS

Item No.	Product Description	Inner Quantity	Master Carton Quantity
150-201	1" X 3/4"	25	200
150-202	1-1/4" X 3/4"	25	150
150-203	1-1/4" X 1-1/4"	25	150
150-204	1-1/2" X 3/4"	25	125
150-205	1-1/2" X 1-1/4"	25	125
150-206	1-1/2" X 1-1/2"	25	125
150-207	2" X 1-1/4"	25	100
150-208	2" X 1-1/2"	25	100
150-209	2" X 2"	25	100



ACCESSORIES & REPAIR

B&K Accessories & Repair items include popular products such as downspouts, saddle tees, ice maker kits and other unique components. Each item is made for exacting fit, long life and project convenience. Year after year, B&K Accessories and Repair items are preferred for their ease of use, innovation and value.



SHOWER HEAD

Item No.	Product Description	Inner Quantity	Master Carton Quantity
141-012	SHOWER HEAD WITH BRASS BALL	-	50



SHOWER ARM

Item No.	Product Description	Inner Quantity	Master Carton Quantity
141-513	6" SHOWER ARM WITH ESCUSION PLATE	10	100



BATH SPOUTS AND DIVERTERS • TYPE A

Item No.	Product Description	Inner Quantity	Master Carton Quantity
142-090	FACE BUSHING FOR 1/2" OR 3/4" IPS CONNECTION, BRASS, CHROME	-	24
142-093	FACE BUSHING FOR 1/2" OR 3/4" IPS CONNECTION, DIE CAST, CHROME	-	48
142-094	FACE BUSHING FOR 1/2" OR 3/4" IPS CONNECTIONM DIE CAST, CHROME	-	48



BATH SPOUTS AND DIVERTERS • TYPE B

Item No.	Product Description	Inner Quantity	Master Carton Quantity
142-092	1/2" IPS, CONNECTION, CHROME	-	48
142-095	1/2" IPS, FRONT LIFT, CHROME	-	48



BATH SPOUTS AND DIVERTERS • TYPE C

Item No.	Product Description	Inner Quantity	Master Carton Quantity
142-096	PUSH ON OVER 1/2" (5/8" O.D.) COPPER TUBING, FRONT LIFT, CHROME	-	48
142-103	PUSH ON OVER 1/2" (5/8" O.D.) COPPER TUBING, CHROME	-	48



TANK LEVER • BRASS ROD

Item No.	Product Description	Inner Quantity	Master Carton Quantity
153-001	METAL, CHROME PLATED (BOXED)	-	100
153-013	ALL PLASTIC, CHROME PLATED (BAGGED)	-	250

Plumbing Specialties



THIN WALL SHOWER STALL ELBOW

Item No.	Product Description	Inner Quantity	Master Carton Quantity
993-113	1/2"	6	72



THIN WALL TUB/SHOWER MTG ADAPTER

Item No.	Product Description	Inner Quantity	Master Carton Quantity
993-114	THIN WALL TUB/SHOWER MTG ADAPTER	-	50



JIFFY SHOWER ROD FLANGE • ADJUSTABLE • CHROME PLATED

Item No.	Product Description	Inner Quantity	Master Carton Quantity
993-003	PLASTIC	50	200



COUPLING BATH COCK ELBOW

Item No.	Product Description	Inner Quantity	Master Carton Quantity
123-096		12	144



LAUNDRY FAUCET MOUNTING BLOCK

Item No.	Product Description	Inner Quantity	Master Carton Quantity
125-901		-	50



ESCUTCHEONS • LOW PATTERN • CHROME PLATED STEEL

Item No.	Product Description	Inner Quantity	Master Carton Quantity
158-102	3/8" IRON PIPE SIZE	25	500
158-103	1/2" IRON PIPE SIZE	25	500
158-104	3/4" IRON PIPE SIZE	25	500
158-105	1" IRON PIPE SIZE	10	100
158-107	1-1/2" IRON PIPE SIZE	10	100
158-108	2" IRON PIPE SIZE	10	100
158-602	3/8" COPPER TUBE SIZE	25	500
158-603	1/2" COPPER TUBE SIZE	25	500
158-604	3/4" COPPER TUBE SIZE	25	500



FLOOR AND CEILING PLATE

Item No.	Product Description	Inner Quantity	Master Carton Quantity
158-002	3/8" IPS, SPLIT FLANGE	12	288
158-003	1/2" IPS, SPLIT FLANGE	12	288
158-004	3/4" IPS, SPLIT FLANGE	12	288
158-005	1" IPS, SPLIT FLANGE	12	288
158-006	1-1/4" IPS, SPLIT FLANGE	12	288
158-007	1-1/2" IPS, SPLIT FLANGE	12	288
158-008	2" IPS, SPLIT FLANGE	12	144
158-503	1/2" COPPER TUBE SIZE, SPLIT FLANGE	12	288
158-504	3/4" COPPER TUBE SIZE, SPLIT FLANGE	12	288
158-505	1" COPPER TUBE SIZE, SPLIT FLANGE	12	288
158-506	1-1/4" COPPER TUBE SIZE, SPLIT FLANGE	12	288
158-507	1-1/2" COPPER TUBE SIZE, SPLIT FLANGE	12	288



BOX PATTERN FLANGE • CHROME PLATED STEEL

Item No.	Product Description	Inner Quantity	Master Carton Quantity
158-706	1-1/4" TUBULAR O.D.	5	50
158-707	1-1/2" TUBULAR O.D.	5	50



ACCESS PANEL • FRAMELESS EASY INSTALLATION

Item No.	Product Description	Inner Quantity	Master Carton Quantity
156-708	MAXESS™, 8" X 8" PLASTIC	-	10
156-712	MAXESS™, 12" X 12" PLASTIC	-	10



DISPOSAL CONNECTOR • DELUXE

Item No.	Product Description	Inner Quantity	Master Carton Quantity
992-011	WITH 2 WORM DRIVE CLAMPS	50	200



HEAVY DUTY DISPOSAL CONNECTOR

Item No.	Product Description	Inner Quantity	Master Carton Quantity
992-012	HEAVY DUTY DISPOSAL CONN	-	20

Plumbing Specialties



AIR GAPS

Item No.	Product Description	Inner Quantity	Master Carton Quantity
995-000	CHROME PLATED (BOXED)	-	24
995-000BP	AIR GAP	-	50



TRAP VENT • FOR SINKS TUBS • SHOWERS OR WASHING MACHINES

Item No.	Product Description	Inner Quantity	Master Carton Quantity
995-001	1-1/2" THREADED	-	90



OVERFLOW PIPE

Item No.	Product Description	Inner Quantity	Master Carton Quantity
994-004	48 OVERFLOW PIPE	-	125
994-005	60 OVERFLOW PIPE	-	125
994-006	72 OVERFLOW PIPE	-	125



TAPPED SADDLE TEE • CAST IRON

Item No.	Product Description	Inner Quantity	Master Carton Quantity
135-301	4", 2" FEMALE OUTLET	-	10



CLOSET FLANGE • CAST IRON

Item No.	Product Description	Inner Quantity	Master Carton Quantity
135-001	4" X 2" QUICK CONNECT	-	8
135-002	4" X 2" STANDARD	-	8



CLOSET FLOOR FLANGE • BRASS

Item No.	Product Description	Inner Quantity	Master Carton Quantity
152-000	4" 14 OZ.	10	60
152-001	4" DEEP SEAL	4	48
152-003	4" OFFSET WITH CLIP	3	48



CLOSET FLANGE RISER • PLASTIC

Item No.	Product Description	Inner Quantity	Master Carton Quantity
152-012	6-3/4"	-	20

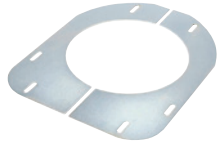

FLANGE SUPPORT

Item No.	Product Description	Inner Quantity	Master Carton Quantity
135-021	4" FOR PLASTIC FLANGE, REPAIRS ROTTED FLOOR AROUND WATER CLOSET	10	20
135-022	4" FOR CAST IRON FLANGE, REPAIRS ROTTED FLOOR AROUND WATER CLOSET	-	20

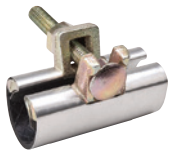

PIPE REPAIR CLAMP • STAINLESS STEEL

Item No.	Product Description	Inner Quantity	Master Carton Quantity
160-602	3/8" X 3", SINGLE BOLT	6	24
160-603	1/2" X 3", SINGLE BOLT	6	24
160-604	3/4" X 3", SINGLE BOLT	6	24
160-605	1" X 3", SINGLE BOLT	6	24
160-606	1-1/4" X 3", SINGLE BOLT	6	24
160-607	1-1/2" X 3", SINGLE BOLT	6	24
160-608	2" X 3", SINGLE BOLT	4	16
160-609	2-1/2" X 3", SINGLE BOLT	4	16
160-610	3" X 3", SINGLE BOLT	4	16
160-611	4" X 3", SINGLE BOLT	2	8
160-703	1/2" X 6", DOUBLE BOLT	3	12
160-704	3/4" X 6", DOUBLE BOLT	3	12
160-705	1" X 6", DOUBLE BOLT	3	12
160-706	1-1/4" X 6", DOUBLE BOLT	3	12
160-707	1-1/2" X 6", DOUBLE BOLT	3	12
160-708	2" X 6", DOUBLE BOLT	2	8
160-709	2-1/2" X 6", DOUBLE BOLT	2	8
160-710	3" X 6", DOUBLE BOLT	2	8
160-711	4" X 6", DOUBLE BOLT	-	4



REPAIR CLAMP • GALVANIZED • RUBBER GASKET • DISPLAY BAG

Item No.	Product Description	Inner Quantity	Master Carton Quantity
160-803	1/2"	10	100
160-804	3/4"	10	100
160-805	1"	5	50
160-806	1-1/4"	5	50
160-807	1-1/2"	5	50
160-808	2"	5	50

Plumbing Specialties



TEST PLUG

Item No.	Product Description	Inner Quantity	Master Carton Quantity
154-007	1-1/2" GALVANIZED STEEL FLANGES • RUBBER GASKETS	6	36
154-008	2" GALVANIZED STEEL FLANGES • RUBBER GASKETS	6	36
154-010	3" GALVANIZED STEEL FLANGES • RUBBER GASKETS	6	36
154-011	4" GALVANIZED STEEL FLANGES • RUBBER GASKETS	6	36
154-012	5" GALVANIZED STEEL FLANGES • RUBBER GASKETS	-	40
154-013	6" GALVANIZED STEEL FLANGES • RUBBER GASKETS	-	36



LEAD CLEAN OUT PLUG • MALLEABLE IRON CORE

Item No.	Product Description	Inner Quantity	Master Carton Quantity
156-003	3" SQUARE HEAD	12	24
156-004	3-1/2" SQUARE HEAD	12	24
156-005	4" SQUARE HEAD	12	24



DRUM TRAP COVERS • CHROME PLATED DIE CAST ZINC

Item No.	Product Description	Inner Quantity	Master Carton Quantity
156-013	3" WITH GASKET	-	110



PLUMBING TOOLS

B&K tools are the practical answer for the completion and maintenance of various plumbing needs. Whether it is street keys needed for opening and closing curb stops or pipe cutters used for providing clean cuts to plastic piping, each item in the B&K line of tools is designed to be a durable and trusted piece of equipment.



STREET KEY • PAINTED STEEL

Item No.	Product Description	Inner Quantity	Master Carton Quantity
150-060	36" X 5/8" DIAMETER ROD	-	5
150-061	60" X 5/8" DIAMETER ROD	-	5
150-067	30" X 5/8" DIAMETER ROD W/BOX KEY	-	5
151-060	36" X 5/8" DIAMETER ROD	-	5
151-061	60" X 5/8" DIAMETER ROD	-	5
151-062	60" X 3/4" DIAMETER ROD	-	5
151-065	28" X 1/2" DIAMETER ROD	-	5
151-066	36" X 5/8" DIAMETER ROD	-	5
151-067	30" X 5/8" DIAMETER ROD W/BOX KEY	-	5



WATER METER KEY

Item No.	Product Description	Inner Quantity	Master Carton Quantity
151-063	BOX KEY	6	72
151-064	COMBO KEY	4	32



WATER HEATER ELEMENT SOCKET

Item No.	Product Description	Inner Quantity	Master Carton Quantity
151-021	1-1/2" KIT W/HANDLE	6	48
151-027	1-1/2" ECONOMY SOCKET ONLY	12	48



SOCKET SET • HEAVY DUTY

Item No.	Product Description	Inner Quantity	Master Carton Quantity
151-006	SOCKET SET	-	24



STEMKEY • 4-WAY

Item No.	Product Description	Inner Quantity	Master Carton Quantity
151-015	1/4", 9/32", 5/16", 11/32"	10	100



NIPPLE EXTRACTOR FOR PLASTIC NIPPLES

Item No.	Product Description	Inner Quantity	Master Carton Quantity
151-039	1/2"	6	72



PIPE CUTTER • PVC

Item No.	Product Description	Inner Quantity	Master Carton Quantity
151-044	1/2" - 1" PIPE CUTTER PVC	6	24
151-045	1/2" - 1" REPLACEMENT BLADE	10	150
151-051	1/2" - 1" PVC PIPE CUTTER	-	36
151-052	1/2" - 1" REPLACEMENT BLADE	10	200
151-053	1/2" - 1" PIPE CUTTER PVC	-	20
151-054	1" - 1-1/2" PIPE CUTTER PVC	-	20
151-055	1-1/2 - 2-1/2" PIPE CUTTER PVC	-	20
151-056	1-1/2 - 2-1/2" PIPE CUTTER PVC	-	36
151-057	BLADE FOR 151-053	-	200
151-058	BLADE FOR 151-054	-	100
151-059	BLADE FOR 151-055	-	50
151-068	BLADE FOR 151-056	-	50



SINK PLUNGER

Item No.	Product Description	Inner Quantity	Master Carton Quantity
151-710	4" DIAMETER, 9" HANDLE, HD BLACK RUBBER - THREADED WOOD HANDLE - IN DISPLAY PACK	24	192



DRAIN PLUNGER

Item No.	Product Description	Inner Quantity	Master Carton Quantity
151-730	6" DIAMETER, 21" HANDLE, HD RED RUBBER - THREADED WOOD HANDLE - IN DISPLAY PACK	12	48



TOILET PLUNGER

Item No.	Product Description	Inner Quantity	Master Carton Quantity
151-770	6" DIAMETER, 21" HANDLE, HD BLACK RUBBER - THREADED WOOD HANDLE - IN DISPLAY PACK	12	48



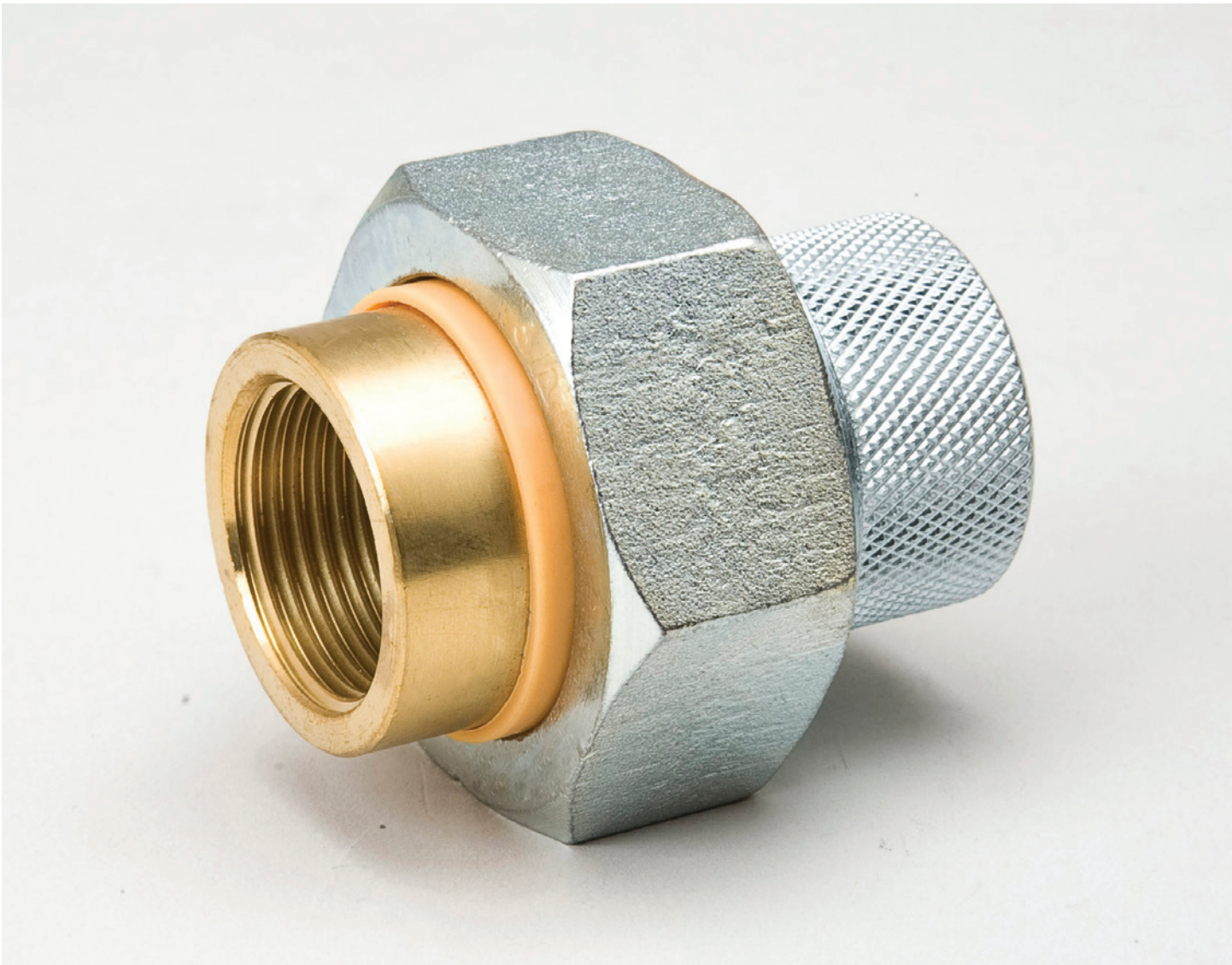

DIELECTRIC UNIONS

Our Dielectric Unions are the choice to prevent galvanic corrosion in commercial and residential piping systems. Installed between pipes made of different metals, these quality fittings protect your systems by utilizing an insulating gasket insert to eliminate the electrical current development that could lead to piping deterioration. Constructed of a union nut, an insulating gasket and two tail pieces, our Dielectric Unions are available with various connections of galvanized steel or lead-free compliant brass.



DIELECTRIC UNION

Item No.	Product Description	Inner Quantity	Master Carton Quantity
165-003	1/2" FIP X FIP, GALV X GALV	10	100
165-004	3/4" FIP X FIP, GALV X GALV	10	100
165-005	1" FIP X FIP, GALV X GALV	5	50
165-006	1-1/4" FIP X FIP, GALV X GALV	5	40
165-007	1-1/2" FIP X FIP, GALV X GALV	5	30
165-008	2" FIP X FIP, GALV X GALV	2	20
165-103NL	1/2" FIP X FIP, GALV X BRASS	10	100
165-104NL	3/4" FIP X FIP, GALV X BRASS	10	100
165-105NL	1" FIP X FIP, GALV X BRASS	5	50
167-003NL	1/2" MIP X SOLDER, GALV X BRASS	10	100
167-004NL	3/4" MIP X SOLDER, GALV X BRASS	-	50
167-094NL	3/4" MIP X 1/2" SOLDER, GALV X BRASS	10	100
168-003NL	1/2" FIP X 1/2" SOLDER, GALV X BRASS	-	30
168-004NL	3/4" FIP X 1/2" SOLDER, GALV X BRASS	-	30
168-005NL	1" FIP X 1/2" SOLDER, GALV X BRASS	-	25
168-006NL	1-1/4" FIP X 1/2" SOLDER, GALV X BRASS	10	40
168-007NL	1-1/2" FIP X SOLDER, GALV X BRASS	5	30
168-008NL	2" FIP X SOLDER, GALV X BRASS	5	20
168-094NL	3/4" FIP X 1/2" SOLDER, GALV X BRASS	10	100



DIELECTRIC UNION PARTS

Item No.	Product Description	Inner Quantity	Master Carton Quantity
888-233	1/2" INSULATOR SLEEVE (ALSO 3/4" X 1/2")	5	1000
888-234	3/4" INSULATOR SLEEVE	5	1000
888-239	1/2" RUBBER WASHER	5	500
888-240	3/4" RUBBER WASHER (ALSO 3/4" X 1/2")	5	500
888-241	1" RUBBER WASHER	5	200

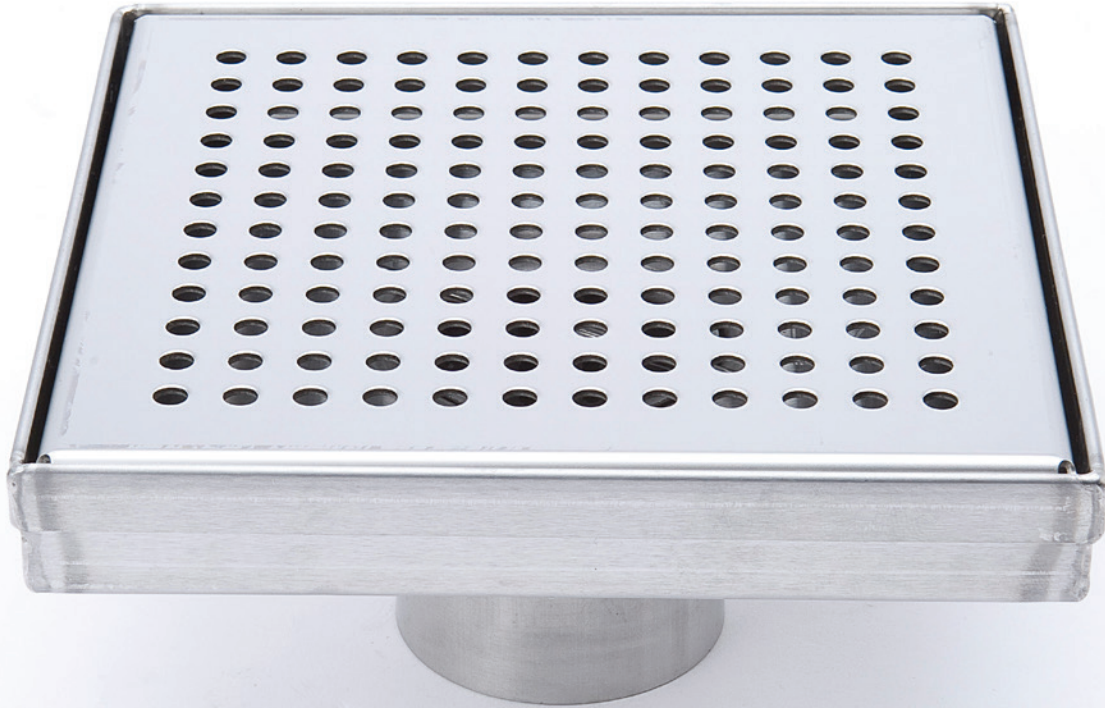

CHANNEL DRAINS

B&K Channel Drains provide stylish, efficient, and affordable floor drainage options to meet the increasing market demand. Channel Drain systems eliminate the traditional center drain which requires pitching the floor in four directions. This system allows the floor to be pitched in one direction reducing limitations on tile size or slab material.



LINEAR

Item No.	Product Description	Inner Quantity	Master Carton Quantity
133-001	SHOWER DRAIN 24 - CHROME	-	10
133-002	SHOWER DRAIN 28 - CHROME	-	10
133-003	SHOWER DRAIN 32 - CHROME	-	10
133-004	SHOWER DRAIN 36 - CHROME	-	10
133-008	SHOWER DRAIN 24 - BRUSHED NICKEL	-	10
133-009	SHOWER DRAIN 28 - BRUSHED NICKEL	-	10
133-010	SHOWER DRAIN 32 - BRUSHED NICKEL	-	10
133-011	SHOWER DRAIN 36 - BRUSHED NICKEL	-	10



SQUARE

Item No.	Product Description	Inner Quantity	Master Carton Quantity
133-015	SHOWER DRAIN 6 - CHROME	-	10
133-016	SHOWER DRAIN 8 - CHROME	-	10
133-017	SHOWER DRAIN 12 - CHROME	-	4
133-018	SHOWER DRAIN 6 - BRUSHED NICKEL	-	10
133-019	SHOWER DRAIN 8 - BRUSHED NICKEL	-	10
133-020	SHOWER DRAIN 12 - BRUSHED NICKEL	-	4

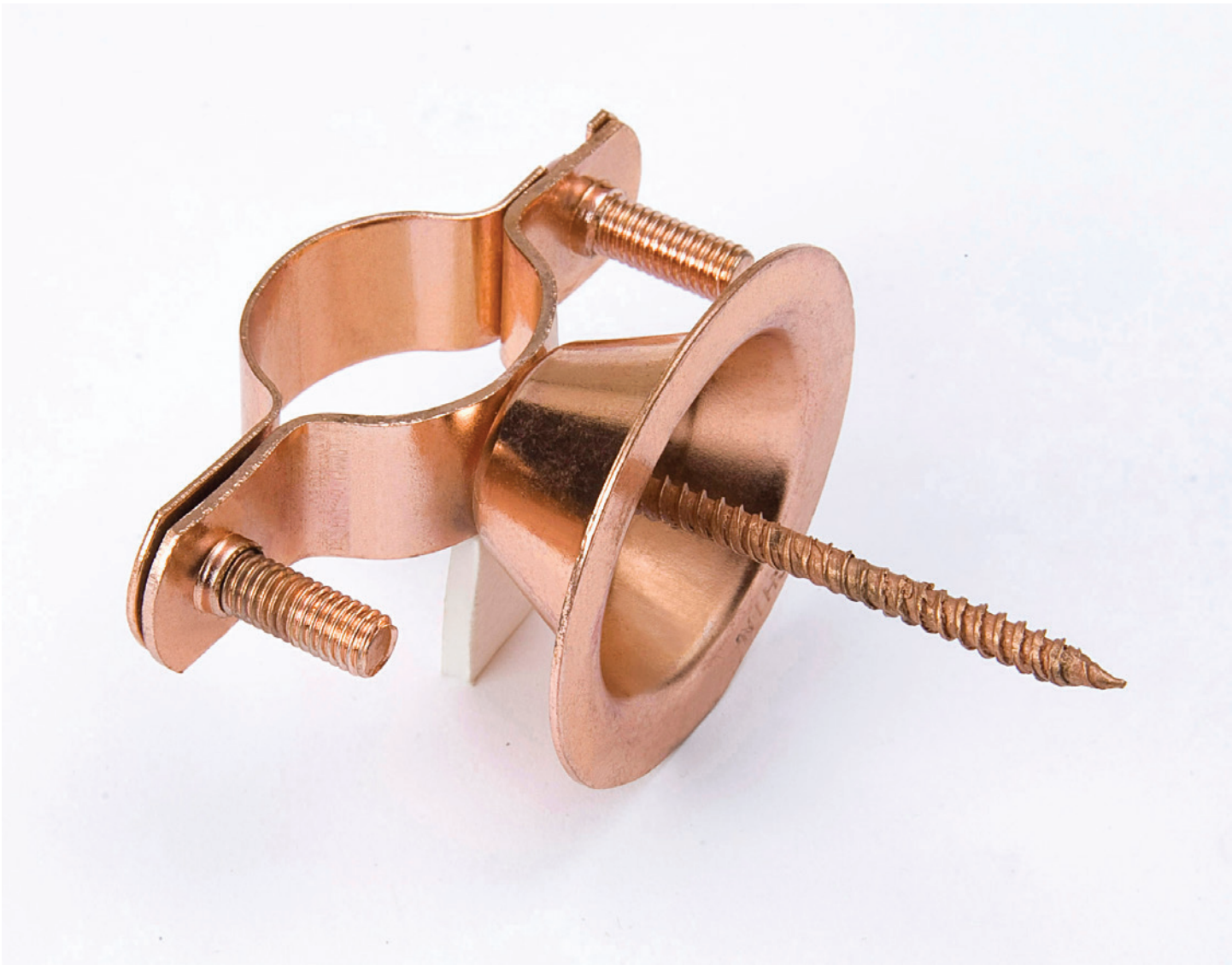

PIPE SUPPORT & HANGERS

B&K Pipe Support & Hangers products ensures a proper and secure installation for most piping systems. Designed to supply a variety of functions, our Pipe Support products will work for pipe supply and drain waste & vent (DWV) systems. A range of copper plated nails and accessories allow for corrosion resistance and a reliable installation. Stud guards and plates provide a lasting safeguard for piping and electrical wiring systems that pass through a wall or ceiling. Our Pipe Support products are manufactured in galvanized malleable iron, copper plated steel, ABS plastic, steel, and vinyl coated steel.



PIPE HOOKS • COPPER COATED STEEL

Item No.	Product Description	Inner Quantity	Master Carton Quantity
C10-050HC	1/2 X6 C HOOKS (5/BDL)	-	25
C10-075HC	3/4 X6 C HOOKS (5/BDL)	-	25
C10-100HC	1 X6 C HOOKS (5/BDL)	-	25



2 HOLE STRAP • COPPER COATED STEEL

Item No.	Product Description	Inner Quantity	Master Carton Quantity
C13-038HC	3/8 COPPER STRP (10/BAG)	-	15
C13-050HC	1/2 CPR STRP(10/BAG)	-	25
C13-075HC	3/4 CPR STRP (10/BAG)	-	25
C13-100HC	1 CPR STRP (4/BAG)	-	50
C13-125HC	1-1/4 CPR STRP (4/BAG)	-	35
C13-150HC	1-1/2 CPR STRP (4/BAG)	-	35
C13-200HC	2 CPR STRP (4/BAG)	-	30



NAIL • COPPER COATED STEEL

Item No.	Product Description	Inner Quantity	Master Carton Quantity
C15-125HC	1-1/4 CPR NAIL (10/BAG)	-	50



HANGER STRAP • COPPER COATED STEEL

Item No.	Product Description	Inner Quantity	Master Carton Quantity
C20-124HC	3/4 X 10' CPR STRP 24GA	-	20



J-NAIL • COPPER COATED STEEL

Item No.	Product Description	Inner Quantity	Master Carton Quantity
C22-075HC	3/4 J NAIL (10/BAG)	-	50



DRIVE J-HOOK • COPPER COATED STEEL

Item No.	Product Description	Inner Quantity	Master Carton Quantity
C23-050HC	1/2-3/4 DRV J-HK (10/BG)	-	50

Pipe Support / Hangers



SPLIT RING HANGER • COPPER COATED MALLEABLE IRON

Item No.	Product Description	Inner Quantity	Master Carton Quantity
C72-038HC	3/8 SPLIT RING HANGER	-	20
C72-050HC	1/2 SPLIT RING HANGER	-	20
C72-075HC	3/4 SPLIT RING HANGER	-	20
C72-100HC	1 SPLIT RING HANGER	-	20



MILFORD HANGER • COPPER COATED MALLEABLE IRON

Item No.	Product Description	Inner Quantity	Master Carton Quantity
C82-050HC	1/2 X6 MILFORD W NAILS	-	25
C82-075HC	3/4 X6 MILFORD W NAILS	-	25
C82-100HC	1 X6 MILFORD W NAILS	-	25

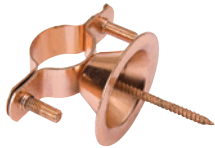

BELL HANGER • COPPER COATED STEEL

Item No.	Product Description	Inner Quantity	Master Carton Quantity
C83-050HC	1/2 COPPER BELL HANGER	-	25
C83-075HC	3/4 COPPER BELL HANGER	-	20
C83-100HC	1 COPPER BELL HANGER	-	20



PIPE HOOKS • VINYL COATED GALVANIZED STEEL

Item No.	Product Description	Inner Quantity	Master Carton Quantity
G10-050HC	1/2 X6 V G HOOK (5/BD)	-	25
G10-075HC	3/4 X6 V G HOOK (5/BD)	-	25
G10-100HC	1 X6 V G HOOK (5/BD)	-	25



2 HOLE STRAP • GALVANIZED STEEL

Item No.	Product Description	Inner Quantity	Master Carton Quantity
G13-038HC	3/8 GALV STRAP (10/BAG)	-	25
G13-050HC	1/2 GALV STRAP (10/BAG)	-	25
G13-075HC	3/4 GALV STRAP (10/BAG)	-	25
G13-100HC	1 GALV STRAP (4/BAG)	-	50
G13-125HC	1-1/4 GALV STRP (4/BAG)	-	35
G13-150HC	1-1/2 GALV STRP (4/BAG)	-	35
G13-200HC	2 GALV STRP (4/BAG)	-	30



1 HOLE STRAP • GALVANIZED STEEL

Item No.	Product Description	Inner Quantity	Master Carton Quantity
G18-050HC	1/2 ONE HL STRP (10/BAG)	-	25
G18-075HC	3/4 ONE HL STRP (10/BAG)	-	25



HANGER STRAP • GALVANIZED STEEL

Item No.	Product Description	Inner Quantity	Master Carton Quantity
G20-1024HC	3/4X100 G HGR IRON 24GA	-	6
G20-124HC	3/4 X10' G HGR IRON 24GA	-	20
G20-128HC	3/4 X10' G HGR IRON 28GA	-	20
G20-524HC	3/4 X50' G HGR IRON 24GA	-	10



UNIVERSAL BEAM CLAMP • GALVANIZED MALLEABLE IRON

Item No.	Product Description	Inner Quantity	Master Carton Quantity
G60-038HC	3/8 UNIV BEAM CLAMP	-	20
G60-050HC	1/2 UNIV BEAM CLAMP	-	20



CLEVIS HANGER • GALVANIZED STEEL

Item No.	Product Description	Inner Quantity	Master Carton Quantity
G65-050HC	1/2 CLEVIS HANGER	-	20
G65-075HC	3/4 CLEVIS HANGER	-	20
G65-100HC	1 CLEVIS HANGER	-	20
G65-125HC	1-1/4 CLEVIS HANGER	-	10
G65-150HC	1-1/2 CLEVIS HANGER	-	10
G65-200HC	2 CLEVIS HANGER	-	10



SPLIT RING HANGER • GALVANIZED MALLEABLE IRON

Item No.	Product Description	Inner Quantity	Master Carton Quantity
G72-050HC	1/2 SPLIT RNG HANGER	-	20
G72-075HC	3/4 SPLIT RNG HANGER	-	20
G72-100HC	1 SPLIT RING HANGER	-	20
G72-125HC	1-1/4 SPLIT RING HANGER	-	20
G72-150HC	1-1/2 SPLIT RING HANGER	-	20
G72-200HC	2 SPLIT RING HANGER	-	20

Pipe Support / Hangers



TOP PLATE • GALVANIZED STEEL

Item No.	Product Description	Inner Quantity	Master Carton Quantity
G80-038HC	3/8 TOP PLATE CONNECTOR	-	20



STUD GUARD • GALVANIZED STEEL

Item No.	Product Description	Inner Quantity	Master Carton Quantity
G85-300HC	1-1/2 X 3 STUD GUARD	-	100
G85-500HC	1-1/2 X 5 STUD GUARD	-	100
G85-900HC	1-1/2 X 9 STUD GUARD	-	50



STUD PLATE • GALVANIZED STEEL

Item No.	Product Description	Inner Quantity	Master Carton Quantity
G86-800HC	5 X 8 STUD PLATE	-	30



BABY J-HOOK • PLASTIC

Item No.	Product Description	Inner Quantity	Master Carton Quantity
P01-050HC	1/2 X 4 BABY J-HOOK	-	50
P01-075HC	3/4 X 4 BABY J-HOOK	-	50
P01-100HC	1 X 4 BABY J-HOOK	-	50
P01-125HC	1-1/4 X 4 BABY J-HOOK	-	20



DRAIN PIPE J-HOOK • PLASTIC

Item No.	Product Description	Inner Quantity	Master Carton Quantity
P02-150HC	1-1/2 X 7 J-HOOK DRAIN P	-	20
P02-200HC	2 X 7 J-HOOK DRAIN PIPE	-	20
P02-300HC	3 X 7 J-HOOK DRAIN PIPE	-	10
P02-400HC	4 X 7 J-HOOK DRAIN PIPE	-	10



HANGER STRAP • PLASTIC

Item No.	Product Description	Inner Quantity	Master Carton Quantity
P20-100HC	3/4 X 10 PTC HANGER TAPE	-	20
P20-250HC	3/4 X 25 PTC HANGER TAPE	-	10
P20-500HC	3/4 X 50 PTC HANGER TAPE	-	10



HALF CLAMP • PLASTIC

Item No.	Product Description	Inner Quantity	Master Carton Quantity
P24-050HC	1/2 HALF CLAMP (10/BAG)	-	25
P24-075HC	3/4 HALF CLAMP (10/BAG)	-	25
P24-100HC	1 HALF CLAMP (10/BAG)	-	25



FULL CLAMP • PLASTIC

Item No.	Product Description	Inner Quantity	Master Carton Quantity
P25-050HC	1/2 FULL CLAMP (10/BAG)	-	25
P25-075HC	3/4 FULL CLAMP (10/BAG)	-	25
P25-100HC	1 FULL CLAMP (10/BAG)	-	15



PIPE INSULATOR • PLASTIC

Item No.	Product Description	Inner Quantity	Master Carton Quantity
P27-050HC	1/2 INSULATOR (5/BAG)	-	15
P27-075HC	3/4 INSULATOR (5/BAG)	-	15
P27-100HC	1 INSULATOR (5/BAG)	-	10



2 HOLE CLAMP • PLASTIC

Item No.	Product Description	Inner Quantity	Master Carton Quantity
P28-050HC	1/2 STD CLAMP (5/BAG)	-	25
P28-075HC	3/4 STD CLAMP (5/BAG)	-	25
P28-100HC	1 STD CLAMP (5/BAG)	-	10



PIPE HANGER • VINYL COATED GALVANIZED STEEL

Item No.	Product Description	Inner Quantity	Master Carton Quantity
V30-150HC	1-1/2 VINYL DWV HANGER	-	20
V30-200HC	2 VINYL DWV HANGER	-	20
V30-300HC	3 VINYL DWV HANGER	-	10
V30-400HC	4 VINYL DWV HANGER	-	10



MALLEABLE IRON FITTINGS

The malleable fittings section contains a wide variety of fittings in black iron and galvanized steel. Each fitting comes also in a wide range of sizes and connections meaning that whatever type of fitting you need, it can be found here.



ELBOW • 90° • GALVANIZED

Item No.	Product Description	Inner Quantity	Master Carton Quantity
510-000HC	EL 90 1/8	25	450
510-001HN	EL 90 1/4	-	10
510-002HN	EL 90 3/8	-	10
510-003HN	EL 90 1/2	-	25
510-004HN	EL 90 3/4	-	25
510-005HN	EL 90 1	-	10
510-006HN	EL 90 1 1/4	-	5
510-007HN	EL 90 1 1/2	-	5
510-008HN	EL 90 2	-	4
510-010BC	EL 90 3	-	7
510-011BC	EL 90 4	2	6
510-110HC	EL RDCG 90 1/4 X 1/8	25	450
510-121HC	EL RDCG 90 3/8 X 1/4	25	450
510-131HC	EL RDCG 90 1/2 X 1/4	25	225
510-132HN	EL RDCG 90 1/2 X 3/8	-	5
510-142HC	EL RDCG 90 3/4 X 3/8	15	135
510-143HN	EL RDCG 90 3/4 X 1/2	-	5
510-144HN	EL RDCG 90 1 X 1/2	-	15
510-154HN	EL RDCG 90 1 X 3/4	-	5
510-157HC	EL RDCG 90 1-1/2 X 1	10	40
510-164HC	EL RDCG 90 1 1/4 X 3/4	8	64
510-165HN	EL RDCG 90 1 1/4 X 1	-	5
510-174HC	EL RDCG 90 1 1/2 X 3/4	10	40
510-176HC	EL RDGC 90 1 1/2 X 1 1/4	10	40
510-185HC	EL RDCG 90 2 X 1	8	32
510-186HC	EL RDCG 90 2 X 1 1/4	8	32
510-187HC	EL RDCG 90 2 X 1 1/2	8	32
510-194BC	EL RDCG 90 2 1/2 X 3/4	15	30
510-195BC	EL RDCG 90 2 1/2 X 1	15	30
510-196BC	EL RDCG 90 2 1/2 X 1 1/4	-	15
510-197BC	EL RDCG 90 2 1/2 X 1 1/2	-	15
510-198BC	EL RDCG 90 2 1/2 X 2	5	15
510-115BC	EL RDCG 90 3 X 1	10	20
510-116BC	EL RDCG 90 3 X 1 1/4	10	20
510-117BC	EL RDCG 90 3 X 1 1/2	10	20
510-118BC	EL RDCG 90 3 X 2	-	10
510-119BC	EL RDCG 90 3 X 2 1/2	-	8
510-111BC	EL RDCG 90 4 X 2	-	6
510-113BC	EL RDCG 90 4 X 2 1/2	4	8
510-112BC	EL RDCG 90 4 X 3	3	9
510-300HC	EL STREET 90 1/8	25	450
510-301HN	EL STREET 90 1/4	-	10
510-302HN	EL STREET 90 3/8	-	10
510-303HN	EL STREET 90 1/2	-	10
510-304HN	EL STREET 90 3/4	-	20
510-305HN	EL STREET 90 1	-	5
510-306HN	EL STREET 90 1 1/4	-	5
510-307HN	EL STREET 90 1 1/2	-	5
510-308HN	EL STREET 90 2	-	4
510-309BC	EL STREET 90 2 1/2	6	18
510-310BC	EL STREET 90 3	-	7
510-311BC	EL STREET 90 4	3	6
510-803HN	EL SIDE OUT 1/2	-	10
510-804HN	EL SIDE OUT 3/4	-	10
510-805HN	EL SIDE OUT 1	-	10

Malleable Fittings & Nipples



ELBOW • 45° • GALVANIZED

Item No.	Product Description	Inner Quantity	Master Carton Quantity
510-200HC	EL 45 1/8	25	450
510-201HC	EL 45 1/4	25	450
510-202HC	EL 45 3/8	25	450
510-203HN	EL 45 1/2	-	10
510-204HN	EL 45 3/4	-	5
510-205HN	EL 45 1	-	5
510-206HN	EL 45 1 1/4	-	5
510-207HN	EL 45 1 1/2	-	5
510-208HN	EL 45 2	-	5
510-209BC	EL 45 2 1/2	12	24
510-210BC	EL 45 3	5	15
510-211BC	EL 45 4	3	6
510-500HC	EL STREET 45 1/8	25	450
510-501HC	EL STREET 45 1/4	25	450
510-502HC	EL STREET 45 3/8	25	450
510-503HC	EL STREET 45 1/2	25	225
510-504HN	EL STREET 45 3/4	-	5
510-505HC	EL STREET 45 1	15	120
510-506HC	EL STREET 45 1 1/4	10	80
510-507HC	EL STREET 45 1 1/2	10	40
510-508HC	EL STREET 45 2	8	32
510-509BC	EL STREET 45 2 1/2	-	13
510-510BC	EL STREET 45 3	3	9
510-511BC	EL STREET 45 4	-	7



TEE • GALVANIZED

Item No.	Product Description	Inner Quantity	Master Carton Quantity
510-600HC	TEE 1/8	25	450
510-601HN	TEE 1/4	-	10
510-602HN	TEE 3/8	-	10
510-603HN	TEE 1/2	-	15
510-604HN	TEE 3/4	-	15
510-605HN	TEE 1	-	10
510-606HN	TEE 1 1/4	-	5
510-607HN	TEE 1 1/2	-	3
510-608HN	TEE 2	-	4
510-609BC	TEE 2 1/2	-	9
510-610BC	TEE 3	-	6
510-611BC	TEE 4	-	3
510-229HC	TEE RDCG 1/4 X 1/8	25	450
510-322HC	TEE RDCG 1/2 X 3/8	15	135
510-331HC	TEE RDCG 1/2 X 1/4	15	135
510-334HN	TEE RDCG 1/2X1/2X3/4	-	25
510-433HN	TEE RDCG 3/4X1/2X1/2	-	25
510-434HN	TEE RDCG 3/4X1/2X3/4	-	25
510-442HC	TEE RDCG 3/4 X 3/8	10	90
510-444HC	TEE RDCG 3/4 X 1/4	20	180
510-445HC	TEE RDCG 3/4X 3/4X 1	10	80
510-534HC	TEE RDCG 1 X 1/2 X 3/4	10	80
510-543HC	TEE RDCG 1X3/4X1/2	10	80
510-544HC	TEE RDLG 1X3/4X3/4	10	80
510-545HC	TEE RDCG 1 X 3/4 X 1	10	80
510-551HC	TEE RDCG 1 X 1/4	10	80



TEE • GALVANIZED

Item No.	Product Description	Inner Quantity	Master Carton Quantity
510-556HC	TEE RDCG 1X1X 1/4	5	40
510-645HC	TEE RDCG 1 1/4X3/4X1	5	40
510-646HC	TEE RDCG 1 1/4X3/4X1 1/4	5	40
510-655HC	TEE RDCG 1 1/4X1 X 1	5	40
510-663HC	TEE RDCG 1 1/4 X1/2	5	40
510-664HC	TEE RDCG 1 1/4 X3/4	5	40
510-743HN	TEE RDCG 3/4 X 1/2	-	5
510-753HN	TEE RDCG 1 X 1/2	-	10
510-754HN	TEE RDCG 1 X3/4	-	5
510-765HN	TEE RDCG 1 1/4 X 1	-	5
510-769HC	TEE RDCG 1-1/2X1-1/4X1-1/4	5	40
510-773HC	TEE RDCG 1 1/2X1/2	4	36
510-774HC	TEE RDCG 1 1/2X3/4	15	60
510-775HC	TEE RDCG 1 1/2 X 1	5	40
510-776HC	TEE RDCG 1 1/2 X 1-1/4	5	40
510-778HC	TEE RDCG 1 1/2X1 1/2X 2	6	24
510-785HC	TEE RDCG 2 X 1	6	24
510-787HN	TEE RDCG 2 X 1 1/2	-	5
510-793HC	TEE RDCG 1 X 1/2 X 1	10	80
510-868HC	TEE RDCG 2X1 1/4X2	6	24
510-877HC	TEE RDCG 2X1 1/2X1 1/2	6	24
510-878HC	TEE RDCG 2X1 1/2X2	6	24
510-886HC	TEE RDCG 2 X 1 1/4	6	24
510-993BC	TEE RDCG 2 1/2 X 1/2	10	20
510-994BC	TEE RDCG 2 1/2 X 3/4	10	20
510-995BC	TEE RDCG 2 1/2 X 1	9	18
510-996BC	TEE RDCG 2 1/2 X 1 1/4	9	18
510-997BC	TEE RDCG 2 1/2 X 1 1/2	9	18
510-998BC	TEE RDCG 2 1/2 X 2	-	10
510-934BC	TEE RDCG 3 X 3/4	-	9
510-935BC	TEE RDCG 3 X 1	6	12
510-936BC	TEE RDCG 3 X 1 1/4	6	12
510-937BC	TEE RDCG 3 X 1 1/2	6	12
510-939BC	TEE RDCG 3 X 2 1/2	-	6
510-945BC	TEE RDCG 4 X 1	4	8
510-946BC	TEE RDCG 4 X 1 1/4	4	8
510-947BC	TEE RDCG 4 X 1 1/2	4	8
510-948BC	TEE RDCG 4 X 2	4	8
510-388BC	TEE RDCG 4 X 3	-	6
510-683	SERVICE TEE 1/2	60	240
510-684HC	SERVICE TEE 3/4	25	100
510-685	SERVICE TEE 1	20	80
510-813	SIDE OUTLET TEE 1/2	45	90
510-814	SIDE OUTLET TEE 3/4	30	60
510-815	SIDE OUTLET TEE 1	20	40



LOCK NUT • GALVANIZED

Item No.	Product Description	Inner Quantity	Master Carton Quantity
510-900HC	LOCK NUT 1/8	125	2250
510-901HC	LOCK NUT 1/4	75	1350
510-902HC	LOCK NUT 3/8	75	1350
510-903HC	LOCK NUT 1/2	40	720
510-904HC	LOCK NUT 3/4	30	540

Malleable Fittings & Nipples



LOCK NUT • GALVANIZED

Item No.	Product Description	Inner Quantity	Master Carton Quantity
510-905HN	LOCK NUT 1	-	10
510-906HC	LOCK NUT 1-1/4	15	270
510-907HC	LOCK NUT 1-1/2	12	216
510-908HC	LOCK NUT 2	8	72
510-909BC	LOCK NUT 2 1/2	40	80



CROSS • GALVANIZED

Item No.	Product Description	Inner Quantity	Master Carton Quantity
511-002HC	CROSS 3/8	10	180
511-003HN	CROSS 1/2	-	5
511-004HN	CROSS 3/4	-	5
511-005HC	CROSS 1	15	60
511-006HC	CROSS 1 1/4	10	40
511-007HC	CROSS 1 1/2	9	36
511-008HC	CROSS 2	5	20
511-009BC	CROSS 2 1/2	6	12
511-010BC	CROSS 3	4	8
511-011BC	CROSS 4	2	4



COUPLING • GALVANIZED

Item No.	Product Description	Inner Quantity	Master Carton Quantity
511-200HC	COUPLING 1/8	25	450
511-201HN	COUPLING 1/4	-	10
511-202HN	COUPLING 3/8	-	10
511-203HN	COUPLING 1/2	-	25
511-204HN	COUPLING 3/4	-	20
511-205HN	COUPLING 1	-	10
511-206HN	COUPLING 1 1/4	-	5
511-207HN	COUPLING 1 1/2	-	5
511-208HN	COUPLING 2	-	4
511-209BC	COUPLING 2 1/2	-	16
511-210BC	COUPLING 3	-	12
511-211BC	COUPLING 4	-	7
511-220HC	COUP MERCH 1/8	30	540
511-221HC	COUP MERCH 1/4	30	540
511-222HC	COUP MERCH 3/8	25	450
511-223HC	COUP MERCH 1/2	100	400
511-224HC	COUP MERCH 3/4	80	320
511-225HC	COUP MERCH 1	40	160
511-226HC	COUP MERCH 1-1/4	16	64
511-227HC	COUP MERCH 1-1/2	12	48
511-228HC	COUP MERCH 2	9	36
511-310HC	COUP RDCG 1/4 X 1/8	25	450
511-320HC	COUP RDCG 3/8 X 1/8	30	540
511-321HC	COUP RDCG 3/8 X 1/4	30	540
511-330HC	COUP RDCG 1/2 X 1/8	30	540
511-331HN	COUP RDCG 1/2 X 1/4	-	10
511-332HN	COUP RDCG 1/2 X 3/8	-	5



COUPLING • GALVANIZED

Item No.	Product Description	Inner Quantity	Master Carton Quantity
511-340HC	COUP RDCG 3/4X1/8	20	180
511-341HC	COUP RDCG 3/4 X 1/4	20	180
511-342HC	COUP RDCG 3/4 X 3/8	20	180
511-343HN	COUP RDCG 3/4 X 1/2	-	15
511-352HC	COUP RDCG 1 X 3/8	10	180
511-353HN	COUP RDCG 1 X 1/2	-	5
511-354HN	COUP RDCG 1 X 3/4	-	10
511-363HC	COUP RDCG 1 1/4X1/2	5	90
511-364HC	COUP RDCG 1-1/4X3/4	5	90
511-365HN	COUP RDCG 1 1/4 X 1	-	5
511-373HC	COUP RDCG 1 1/2X1/2	4	72
511-374HN	COUP RDCG 1 1/2X3/4	-	4
511-375HN	COUP RDCG 1 1/2 X 1	-	4
511-376HN	COUP RDCG 1 1/2 X 1 1/4	-	3
511-383HC	COUP RDCG 2 X 1/2	5	40
511-384HC	COUP RDCG 2 X 3/4	5	40
511-385HC	COUP RDCG 2 X 1	5	40
511-386HN	COUP RDCG 2 X 1 1/4	-	5
511-387HN	COUP RDCG 2 X 1 1/2	-	5
511-394BC	COUP RDCG 2 1/2 X 3/4	-	20
511-395BC	COUP RDCG 2 1/2 X 1	16	32
511-396BC	COUP RDCG 2 1/2 X 1 1/4	16	32
511-397BC	COUP RDCG 2 1/2 X 1 1/2	16	32
511-398BC	COUP RDCG 2 1/2 X 2	16	32
511-305BC	COUP RDCG 3 X 1	12	24
511-306BC	COUP RDCG 3 X 1 1/4	12	24
511-306HC	COUP RDCG 3 X 1 1/4	12	0
511-307BC	COUP RDCG 3 X 1 1/2	12	24
511-308BC	COUP RDCG 3 X 2	7	14
511-309BC	COUP RDCG 3 X 2 1/2	-	12
511-325BC	COUP RDCG 4 X 1	-	9
511-326BC	COUP RDCG 4 X 1 1/4	-	9
511-327BC	COUP RDCG 4 X 1 1/2	-	9
511-328BC	COUP RDCG 4 X 2	-	9
511-329BC	COUP RDCG 4 X 2 1/2	-	9
511-300BC	COUP RDCG 4 X 3	-	7



COUPLING • L&R MERCHANT • GALVANIZED

Item No.	Product Description	Inner Quantity	Master Carton Quantity
511-423HN	1/2 L&R MERCH COUPL	-	10
511-424HN	3/4 L&R MERCH COUPL	-	10
511-425HN	1 L&R MERCH COUPL	-	10



CAP • GALVANIZED

Item No.	Product Description	Inner Quantity	Master Carton Quantity
511-400HC	CAP 1/8	25	450
511-401HN	CAP 1/4	-	10
511-402HN	CAP 3/8	-	10

Malleable Fittings & Nipples



CAP • GALVANIZED

Item No.	Product Description	Inner Quantity	Master Carton Quantity
511-403HN	CAP 1/2	-	25
511-404HN	CAP 3/4	-	15
511-405HN	CAP 1	-	10
511-406HN	CAP 1 1/4	-	5
511-407HN	CAP 1 1/2	-	5
511-408HN	CAP 2	-	5
511-409BC	CAP 2 1/2	-	24
511-410BC	CAP 3	-	16
511-411BC	CAP 4	-	10



FLOOR FLANGE • GALVANIZED

Item No.	Product Description	Inner Quantity	Master Carton Quantity
511-601HC	FLOOR FLANGE 1/4	25	225
511-602HC	FLOOR FLANGE 3/8	20	160
511-603HN	FLOOR FLANGE 1/2	-	20
511-604HN	FLOOR FLANGE 3/4	-	20
511-605HN	FLOOR FLANGE 1	-	10
511-606HN	FLOOR FLANGE 1 1/4	-	5
511-607HN	FLOOR FLANGE 1 1/2	-	5
511-608HN	FLOOR FLANGE 2	-	4



EXTENSION • GALVANIZED

Item No.	Product Description	Inner Quantity	Master Carton Quantity
511-613HC	EXTENSION PIECE 1/2	80	320
511-614HC	EXTENSION PIECE 3/4	10	180



UNION • GALVANIZED

Item No.	Product Description	Inner Quantity	Master Carton Quantity
511-700HC	UNION 1/8	35	280
511-701HC	UNION 1/4	45	180
511-702HN	UNION 3/8	-	10
511-703HN	UNION 1/2	-	10
511-704HN	UNION 3/4	-	10
511-705HN	UNION 1	-	5
511-706HN	UNION 1 1/4	-	5
511-707HN	UNION 1 1/2	-	5
511-708HN	UNION 2	-	3
511-709BC	UNION 2 1/2	8	16
511-710BC	UNION 3	5	10
511-710HC	UNION 3	5	0
511-711BC	UNION 4	3	6



PLUG • GALVANIZED

Item No.	Product Description	Inner Quantity	Master Carton Quantity
511-800HC	PLUG SQ HEAD 1/8	25	450
511-801HN	PLUG SQ HEAD 1/4	-	25
511-802HN	PLUG SQ HEAD 3/8	-	10
511-803HN	PLUG SQ HEAD 1/2	-	20
511-804HN	PLUG SQ HEAD 3/4	-	20
511-805HN	PLUG SQ HEAD 1	-	10
511-806HN	PLUG SQ HEAD 1 1/4	-	5
511-807HN	PLUG SQ HEAD 1 1/2	-	5
511-808HN	PLUG SQ HEAD 2	-	5
511-809BC	PLUG SQ HEAD 2 1/2	-	32
511-810BC	PLUG SQ HEAD 3	-	24
511-811BC	PLUG SQ HEAD 4	-	16



HEX BUSHING • GALVANIZED

Item No.	Product Description	Inner Quantity	Master Carton Quantity
511-910HC	BUSH HEX 1/4X1/8	35	630
511-920HC	BUSH HEX 3/8X1/8	35	630
511-921HN	BUSH HEX 3/8X1/4	-	5
511-930HC	BUSH HEX 1/2X1/8	30	540
511-931HN	BUSH HEX 1/2X1/4	-	20
511-932HN	BUSH HEX 1/2X3/8	-	15
511-940HC	BUSH HEX 3/4X1/8	75	300
511-941HN	BUSH HEX 3/4X1/4	-	5
511-942HN	BUSH HEX 3/4X3/8	-	10
511-943HN	BUSH HEX 3/4X1/2	-	20
511-951HC	BUSH HEX 1 X1/4	25	225
511-952HC	BUSH HEX 1 X 3/8	25	225
511-953HN	BUSH HEX 1 X 1/2	-	5
511-954HN	BUSH HEX 1 X 3/4	-	10
511-962HC	BUSH HEX 1 1/4 X3/8	12	216
511-963HN	BUSH HEX 1 1/4 X1/2	-	5
511-964HN	BUSH HEX 1 1/4X3/4	-	5
511-965HN	BUSH HEX 1 1/4 X 1	-	5
511-973HC	BUSH HEX 1 1/2 X1/2	10	90
511-974HN	BUSH HEX 1 1/2 X3/4	-	5
511-975HN	BUSH HEX 1 1/2 X1	-	5
511-976HN	BUSH HEX 1 1/2 X1 1/4	-	5
511-983HN	BUSH HEX 2 X 1/2	-	5
511-984HC	BUSH HEX 2 X 3/4	5	45
511-985HN	BUSH HEX 2 X 1	-	5
511-986HN	BUSH HEX 2X1 1/4	-	5
511-987HN	BUSH HEX 2X 1-1/2	-	5
511-993BC	BUSH HEX 2 1/2 X 1/2	30	60
511-994BC	BUSH HEX 2 1/2 X 3/4	24	48
511-995BC	BUSH HEX 2 1/2 X 1	24	48
511-996BC	BUSH HEX 2 1/2 X 1 1/4	24	48
511-997BC	BUSH HEX 2 1/2 X 1 1/2	-	28
511-998BC	BUSH HEX 2 1/2 X 2	24	48
511-903BC	BUSH HEX 3 X 1/2	-	24
511-904BC	BUSH HEX 3 X 3/4	-	24
511-905BC	BUSH HEX 3 X 1	16	32
511-906BC	BUSH HEX 3 X 1 1/4	16	32
511-907BC	BUSH HEX 3 X 1 1/2	16	32

Malleable Fittings & Nipples



HEX BUSHING • GALVANIZED

Item No.	Product Description	Inner Quantity	Master Carton Quantity
511-908BC	BUSH HEX 3 X 2	-	16
511-909BC	BUSH HEX 3 X 2 1/2	16	32
511-914BC	BUSH HEX 4 X 3/4	10	20
511-915BC	BUSH HEX 4 X 1	10	20
511-916BC	BUSH HEX 4 X 1 1/4	10	20
511-917BC	BUSH HEX 4 X 1 1/2	10	20
511-918BC	BUSH HEX 4 X 2	10	20
511-919BC	BUSH HEX 4 X 2 1/2	-	10
511-900BC	BUSH HEX 4 X 3	-	10



ELBOW • 90° • BLACK

Item No.	Product Description	Inner Quantity	Master Carton Quantity
520-000HC	EL 90 1/8	25	450
520-001HN	EL 90 1/4	-	10
520-002HN	EL 90 3/8	-	5
520-003HN	EL 90 1/2	-	25
520-004HN	EL 90 3/4	-	25
520-005HN	EL 90 1	-	10
520-006HN	EL 90 1 1/4	-	5
520-007HN	EL 90 1 1/2	-	5
520-008HN	EL 90 2	-	4
520-009BC	EL 90 2 1/2	-	20
520-010BC	EL 90 3	-	7
520-011BC	EL 90 4	2	6
520-121HC	EL RDCG 90 3/8 X 1/4	25	450
520-131HC	EL RDCG 90 1/2 X 1/4	25	225
520-132HN	EL RDCG 90 1/2 X 3/8	-	10
520-142HC	EL RDCG 90 3/4 X 3/8	15	135
520-143HN	EL RDCG 90 3/4 X 1/2	-	10
520-144HC	EL RDCG 90 1 X 1/2	15	120
520-154HN	EL RDCG 90 1 X 3/4	-	5
520-157HC	EL RDCG 90 1 1/2 X 1	10	40
520-164HC	EL RDCG 90 1-1/4 X 3/4	8	64
520-165HC	EL RDCG 90 1 1/4 X 1	8	64
520-174HC	EL RDCG 90 1 1/2 X 3/4	10	40
520-176HC	EL RDCG 90 1 1/2 X 1 1/4	10	40
520-185HC	EL RDCG 90 2 X 1	8	32
520-186HC	EL RDCG 90 2 X 1 1/4	8	32
520-187HC	EL RDCG 90 2 X 1 1/2	8	32
520-193BC	EL RDCG 90 2 1/2 X 1 1/2	20	40
520-194BC	EL RDCG 90 2 1/2 X 3/4	15	30
520-195BC	EL RDCG 90 2 1/2 X 1	15	30
520-196BC	EL RDCG 90 2 1/2 X 1 1/4	-	15
520-197BC	EL RDCG 90 2 1/2 X 1 1/2	-	15
520-198BC	EL RDCG 90 2 1/2 X 2	5	15
520-115BC	EL RDCG 90 3 X 1	10	20
520-116BC	EL RDCG 90 3 X 1 1/4	10	20
520-117BC	EL RDCG 90 3 X 1 1/2	10	20
520-118BC	EL RDCG 90 3 X 2	-	10
520-119BC	EL RDCG 90 3 X 2 1/2	-	8
520-111BC	EL RDCG 90 4 X 2	-	6
520-113BC	EL RDCG 90 4 X 2 1/2	4	8
520-112BC	EL RDCG 90 4 X 3	-	8



ELBOW • 90° • BLACK

Item No.	Product Description	Inner Quantity	Master Carton Quantity
520-300HC	EL STREET 90 BLCK 1/8	25	450
520-301HN	EL STREET 90 BLCK 1/4	-	10
520-302HN	EL STREET 90 BLCK 3/8	-	5
520-303HN	EL STREET 90 BLCK 1/2	-	15
520-304HN	EL STREET 90 BLCK 3/4	-	15
520-305HN	EL STREET 90 1	-	5
520-306HN	EL STREET 90 1 1/4	-	5
520-307HC	EL STREET 90 1 1/2	10	40
520-308HN	EL STREET 90 2	-	4
520-309BC	EL STREET 90 2 1/2	9	18
520-310BC	EL STREET 90 3	-	7
520-311BC	EL STREET 90 4	2	6
520-803HC	EL SIDE OUT 1/2	30	120
520-804HC	EL SIDE OUT 3/4	30	120



ELBOW • 45° • BLACK

Item No.	Product Description	Inner Quantity	Master Carton Quantity
520-200HC	EL 45 1/8	25	450
520-201HC	EL 45 1/4	25	450
520-202HN	EL 45 3/8	-	5
520-203HN	EL 45 1/2	-	10
520-204HN	EL 45 3/4	-	10
520-205HN	EL 45 1	-	5
520-206HN	EL 45 1 1/4	-	5
520-207HN	EL 45 1 1/2	-	5
520-208HN	EL 45 2	-	3
520-209BC	EL 45 2 1/2	8	16
520-210BC	EL 45 3	5	15
520-211BC	EL 45 4	3	6
520-500HC	EL STREET 45 1/8	25	450
520-501HC	EL STREET 45 1/4	25	450
520-502HC	EL STREET 45 3/8	25	450
520-503HN	EL STREET 45 1/2	-	5
520-504HN	EL STREET 45 3/4	-	5
520-505HN	EL STREET 45 1	-	5
520-506HC	EL STREET 45 1 1/4	10	80
520-507HC	EL STREET 45 1 1/2	10	40
520-508HC	EL STREET 45 2	8	32
520-509BC	EL STREET 45 2 1/2	-	13
520-510BC	EL STREET 45 3	3	9
520-511BC	EL STREET 45 4	-	7



TEE • BLACK

Item No.	Product Description	Inner Quantity	Master Carton Quantity
520-600HC	TEE 1/8	25	450
520-601HN	TEE 1/4	-	10
520-602HN	TEE 3/8	-	5
520-603HN	TEE 1/2	-	25

Malleable Fittings & Nipples



TEE • BLACK

Item No.	Product Description	Inner Quantity	Master Carton Quantity
520-604HN	TEE 3/4	-	15
520-605HN	TEE 1	-	5
520-606HN	TEE 1 1/4	-	5
520-607HN	TEE 1 1/2	-	3
520-608HN	TEE 2	-	4
520-609BC	TEE 2 1/2	-	9
520-610BC	TEE 3	-	6
520-611BC	TEE 4	-	3
520-322HC	TEE RDCG 1/2 X 3/8	15	135
520-331HC	TEE RDCG 1/2X1/4	15	135
520-334HN	TEE RDCG 1/2 X1/2 X3/4	-	3
520-433HN	TEE RDCG 3/4X 1/2X 1/2	-	25
520-434HN	TEE RDCG 3/4X 1/2X 3/4	-	25
520-442HC	TEE RDCG 3/4X 3/8	45	180
520-444HC	TEE RDCG 3/4X 1/4	45	180
520-445HC	TEE RDCG 3/4X3/4X1	10	80
520-533HN	TEE RDCG 1X1/2X1/2	-	10
520-543HN	TEE RDCG 1X3/4X1/2	-	10
520-544HC	TEE RDCG 1X3/4X3/4	10	80
520-556HC	TEE RDCG 1X1X1 1/4	5	40
520-644HC	TEE RDCG 1 1/4X3/4X3/4	5	40
520-645HC	TEE RDCG 1 1/4X3/4X1	5	40
520-646HC	TEE RDCG 1 1/4X3/4X1 1/4	5	40
520-663HC	TEE RDCG 1 1/4X 1/2	5	40
520-664HC	TEE RDCG 1 1/4 X3/4	5	40
520-743HN	TEE RDCG 3/4 X 1/2	-	10
520-753HN	TEE RDCG 1 X 1/2	-	5
520-754HN	TEE RDCG 1 X 3/4	-	5
520-765HC	TEE RDCG 1 1/4 X 1	5	40
520-766HC	TEE RDCG 1 1/2 X 1	4	32
520-773HC	TEE RDCG 1 1/2 X 1/2	4	36
520-776HC	TEE RDCG 1 1/2X1 1/4	5	40
520-785HC	TEE RDCG 2 X 1	6	24
520-787HC	TEE RDCG 2 X 1 1/2	6	24
520-793HN	TEE RDCG 1 X 1/2 X 1	-	10
520-794HC	TEE RDCG 1 X 3/4 X 1	10	80
520-886HC	TEE RDCG 2 X 1 1/4	6	24
520-993BC	TEE RDCG 2 1/2 X 1/2	8	24
520-994BC	TEE RDCG 2 1/2 X 3/4	10	20
520-995BC	TEE RDCG 2 1/2 X 1	9	18
520-996BC	TEE RDCG 2 1/2 X 1 1/4	9	18
520-997BC	TEE RDCG 2 1/2 X 1 1/2	-	10
520-998BC	TEE RDCG 2 1/2 X 2	-	10
520-934BC	TEE RDCG 3 X 3/4	-	9
520-935BC	TEE RDCG 3 X 1	6	12
520-936BC	TEE RDCG 3 X 1 1/4	6	12
520-937BC	TEE RDCG 3 X 1 1/2	6	12
520-338BC	TEE RDCG 3 X 2	6	12
520-939BC	TEE RDCG 3 X 2 1/2	-	6
520-945BC	TEE RDCG 4 X 1	4	8
520-946BC	TEE RDCG 4 X 1 1/4	4	8
520-947BC	TEE RDCG 4 X 1 1/2	4	8
520-948BC	TEE RDCG 4 X 2	4	8
520-949BC	TEE RDCG 4 X 2 1/2	3	6
520-388BC	TEE RDCG 4 X 3	3	6
520-684	SERVICE TEE 3/4	50	150
520-813	SIDE OUTLET TEE 1/2	45	90



TEE • BLACK

Item No.	Product Description	Inner Quantity	Master Carton Quantity
520-814	SIDE OUTLET TEE 3/4	30	60



LOCK NUT • BLACK

Item No.	Product Description	Inner Quantity	Master Carton Quantity
520-901HC	LOCK NUT 1/4	75	1350
520-902HC	LOCK NUT 3/8	75	1350
520-903HC	LOCK NUT 1/2	40	720
520-904HC	LOCK NUT 3/4	30	540
520-905HC	LOCK NUT 1	25	450
520-906HC	LOCK NUT 1-1/4	15	270
520-907HC	LOCK NUT 1-1/2	12	216
520-908HC	LOCK NUT 2	8	144
520-909BC	LOCK NUT 2 1/2	40	80



CROSS • BLACK

Item No.	Product Description	Inner Quantity	Master Carton Quantity
521-003HC	CROSS 1/2	45	90
521-004HC	CROSS 3/4	30	60
521-005HC	CROSS 1	15	60
521-006HC	CROSS 1 1/4	10	40
521-007HC	CROSS 1 1/2	9	36
521-008HC	CROSS 2	5	20
521-009BC	CROSS 2 1/2	6	12
521-010BC	CROSS 3	4	8
521-011BC	CROSS 4	2	4



COUPLING • BLACK

Item No.	Product Description	Inner Quantity	Master Carton Quantity
521-200HC	COUPLING 1/8	25	450
521-201HN	COUPLING 1/4	-	10
521-202HN	COUPLING 3/8	-	10
521-203HN	COUPLING 1/2	-	25
521-204HN	COUPLING 3/4	-	25
521-205HN	COUPLING 1	-	10
521-206HN	COUPLING 1 1/4	-	5
521-207HN	COUPLING 1 1/2	-	5
521-208HN	COUPLING 2	-	4
521-209BC	COUPLING 2 1/2	-	16
521-210BC	COUPLING 3	-	12
521-211BC	COUPLING 4	-	7
521-220HC	COUP MERCH 1/8	30	540
521-221HC	COUP MERCH 1/4	30	540
521-222HC	COUP MERCH 3/8	25	450

Malleable Fittings & Nipples



COUPLING • BLACK

Item No.	Product Description	Inner Quantity	Master Carton Quantity
521-223HC	COUP MERCH 1/2	100	400
521-224HC	COUP MERCH 3/4	80	320
521-225HC	COUP MERCH 1	40	160
521-226HC	COUP MERCH 1-1/4	16	64
521-227HC	COUP MERCH 1-1/2	12	48
521-228HC	COUP MERCH 2	9	36
521-310HC	COUP RDCG 1/4 X1/8	25	450
521-320HC	COUP RDCG 3/8 X1/8	30	540
521-321HC	COUP RDCG 3/8 X1/4	30	540
521-330HC	COUP RDCG 1/2 X1/8	30	540
521-331HC	COUP RDCG 1/2 X1/4	30	270
521-332HN	COUP RDCG 1/2 X3/8	-	15
521-341HC	COUP RDCG 3/4 X1/4	20	180
521-342HC	COUP RDCG 3/4 X3/8	20	180
521-343HN	COUP RDCG 3/4 X1/2	-	15
521-353HN	COUP RDCG 1 X 1/2	-	5
521-354HN	COUP RDCG 1 X 3/4	-	10
521-363HC	COUP RDCG 1-1/4X1/2	5	90
521-364HC	COUP RDCG 1-1/4X3/4	5	90
521-365HN	COUP RDCG 1-1/4 X1	-	5
521-373HC	COUP RDCG 1 1/2X1/2	4	72
521-374HN	COUP RDCG 1 1/2X3/4	-	5
521-375HC	COUP RDCG 1 1/2 X 1	4	72
521-376HN	COUP RDCG 1 1/2X1 1/4	-	5
521-385HC	COUP RDCG 2 X1	5	40
521-386HN	COUP RDCG 2X1 1/4	-	4
521-387HC	COUP RDCG 2 X1 1/2	5	40
521-394BC	COUP RDCG 2 1/2 X 3/4	-	20
521-395BC	COUP RDCG 2 1/2 X 1	16	32
521-396BC	COUP RDCG 2 1/2 X 1 1/4	16	32
521-397BC	COUP RDCG 2 1/2 X 1 1/2	16	32
521-398BC	COUP RDCG 2 1/2 X 2	16	32
521-304BC	COUP RDCG 3 X 3/4	-	24
521-305BC	COUP RDCG 3 X 1	12	24
521-306BC	COUP RDCG 3 X 1 1/4	12	24
521-307BC	COUP RDCG 3 X 1 1/2	12	24
521-308BC	COUP RDCG 3 X 2	-	12
521-309BC	COUP RDCG 3 X 2 1/2	-	12
521-325BC	COUP RDCG 4 X 1	-	9
521-326BC	COUP RDCG 4 X 1 1/4	-	9
521-327BC	COUP RDCG 4 X 1 1/2	-	9
521-328BC	COUP RDCG 4 X 2	-	9
521-329BC	COUP RDCG 4 X 2 1/2	-	9
521-300BC	COUP RDCG 4 X 3	-	9



CAP • BLACK

Item No.	Product Description	Inner Quantity	Master Carton Quantity
521-400HC	CAP 1/8	25	450
521-401HN	CAP 1/4	-	10
521-402HN	CAP 3/8	-	10
521-403HN	CAP 1/2	-	25
521-404HN	CAP 3/4	-	25
521-405HN	CAP 1	-	10



CAP • BLACK

Item No.	Product Description	Inner Quantity	Master Carton Quantity
521-406HN	CAP 1 1/4	-	5
521-407HN	CAP 1 1/2	-	5
521-408HN	CAP 2	-	5
521-409BC	CAP 2 1/2	-	24
521-410BC	CAP 3	-	16
521-411BC	CAP 4	-	10



FLOOR FLANGE • BLACK

Item No.	Product Description	Inner Quantity	Master Carton Quantity
521-601HC	FLOOR FLANGE 1/4	25	225
521-602HC	FLOOR FLANGE 3/8	20	160
521-603HN	FLOOR FLANGE 1/2	-	10
521-604HN	FLOOR FLANGE 3/4	-	10
521-605HN	FLOOR FLANGE 1	-	10
521-606HC	FLOOR FLANGE 1 1/4	12	48
521-607HN	FLOOR FLANGE 1 1/2	-	10
521-608HN	FLOOR FLANGE 2	-	4



EXTENSION • BLACK

Item No.	Product Description	Inner Quantity	Master Carton Quantity
521-613	EXTENSION PIECE 1/2	25	300
521-614	EXTENSION PIECE 3/4	60	180



UNION • BLACK

Item No.	Product Description	Inner Quantity	Master Carton Quantity
521-700HC	UNION 1/8	35	280
521-701HN	UNION 1/4	-	10
521-702HN	UNION 3/8	-	5
521-703HN	UNION 1/2	-	15
521-704HN	UNION 3/4	-	15
521-705HN	UNION 1	-	5
521-706HN	UNION 1 1/4	-	5
521-707HN	UNION 1 1/2	-	4
521-708HN	UNION 2	-	3
521-709BC	UNION 2 1/2	8	16
521-710BC	UNION 3	5	10
521-711BC	UNION 4	3	6

Malleable Fittings & Nipples



PLUG • BLACK

Item No.	Product Description	Inner Quantity	Master Carton Quantity
521-800HC	PLUG SQ HEAD 1/8	25	450
521-801HN	PLUG SQ HEAD 1/4	-	10
521-802HN	PLUG SQ HEAD 3/8	-	10
521-803HN	PLUG SQ HEAD 1/2	-	25
521-804HN	PLUG SQ HEAD 3/4	-	20
521-805HN	PLUG SQ HEAD 1	-	10
521-806HN	PLUG SQ HEAD 1 1/4	-	5
521-807HN	PLUG SQ HEAD 1 1/2	-	4
521-808HN	PLUG SQ HEAD 2	-	5
521-809BC	PLUG SQ HEAD 2 1/2	-	32
521-810BC	PLUG SQ HEAD 3	-	24
521-811BC	PLUG SQ HEAD 4	-	16



HEX BUSHING • BLACK

Item No.	Product Description	Inner Quantity	Master Carton Quantity
521-910HC	BUSH HEX 1/4 X 1/8	35	630
521-920HC	BUSH HEX 3/8 X 1/8	35	630
521-921HN	BUSH HEX 3/8 X 1/4	-	10
521-930HC	BUSH HEX 1/2 X 1/8	30	540
521-931HC	BUSH HEX 1/2 X 1/4	30	540
521-932HN	BUSH HEX 1/2 X 3/8	-	15
521-940HC	BUSH HEX 3/4 X 1/8	75	300
521-941HC	BUSH HEX 3/4 X 1/4	75	300
521-942HC	BUSH HEX 3/4 X 3/8	75	300
521-943HN	BUSH HEX 3/4 X 1/2	-	25
521-952HC	BUSH HEX 1 X 3/8	25	225
521-953HN	BUSH HEX 1 X 1/2	-	10
521-954HN	BUSH HEX 1 X 3/4	-	10
521-963HN	BUSH HEX 1 1/4 X 1/2	-	5
521-964HN	BUSH HEX 1 1/4 X 3/4	-	5
521-965HN	BUSH HEX 1 1/4 X 1	-	5
521-973HN	BUSH HEX 1 1/2 X 1/2	-	5
521-974HN	BUSH HEX 1 1/2 X 3/4	-	5
521-975HC	BUSH HEX 1 1/2 X 1	10	90
521-976HN	BUSH HEX 1 1/2 X 1 1/4	-	5
521-983HN	BUSH HEX 2 X 1/2	-	5
521-984HC	BUSH HEX 2 X 3/4	5	45
521-985HN	BUSH HEX 2 X 1	-	5
521-986HC	BUSH HEX 2 X 1 1/4	5	45
521-987HN	BUSH HEX 2 X 1 1/2	-	3
521-993BC	BUSH HEX 2 1/2 X 1/2	30	60
521-994BC	BUSH HEX 2 1/2 X 3/4	24	48
521-995BC	BUSH HEX 2 1/2 X 1	24	48
521-996BC	BUSH HEX 2 1/2 X 1 1/4	24	48
521-997BC	BUSH HEX 2 1/2 X 1 1/2	-	28
521-998BC	BUSH HEX 2 1/2 X 2	24	48
521-903BC	BUSH HEX 3 X 1/2	24	48
521-904BC	BUSH HEX 3 X 3/4	-	24
521-905BC	BUSH HEX 3 X 1	16	32
521-906BC	BUSH HEX 3 X 1 1/4	16	32
521-907BC	BUSH HEX 3 X 1 1/2	16	32
521-908BC	BUSH HEX 3 X 2	-	16
521-909BC	BUSH HEX 3 X 2 1/2	16	32



HEX BUSHING • BLACK

Item No.	Product Description	Inner Quantity	Master Carton Quantity
521-914BC	BUSH HEX 4 X 3/4	10	20
521-915BC	BUSH HEX 4 X 1	10	20
521-916BC	BUSH HEX 4 X 1 1/4	10	20
521-917BC	BUSH HEX 4 X 1 1/2	10	20
521-918BC	BUSH HEX 4 X 2	10	20
521-919BC	BUSH HEX 4 X 2 1/2	-	10
521-900BC	BUSH HEX 4 X 3	-	10



NIPPLE • GALVANIZED

Item No.	Product Description	Inner Quantity	Master Carton Quantity
560-001HC	1/8" X CLOSE	10	480
560-015HC	1/8" X 1-1/2"	10	480
560-020HC	1/8" X 2"	10	480
560-025HC	1/8" X 2-1/2"	10	480
560-030HC	1/8" X 3"	10	480
560-035HC	1/8" X 3-1/2"	10	240
560-040HC	1/8" X 4"	10	240
560-045HC	1/8" X 4-1/2"	10	240
560-050HC	1/8" X 5"	10	240
560-055HC	1/8" X 5-1/2"	10	240
560-060HC	1/8" X 6"	10	240
560-080HC	1/8" X 8"	25	150
560-100HC	1/8" X 10"	25	150
560-120HC	1/8" X 12"	25	150
561-001HN	1/4" X CLOSE	-	10
561-015HN	1/4" X 1-1/2"	-	10
561-020HN	1/4" X 2"	-	10
561-025HC	1/4" X 2-1/2"	10	480
561-030HN	1/4" X 3"	-	10
561-035HC	1/4" X 3-1/2"	10	240
561-040HN	1/4" X 4"	-	10
561-045HC	1/4" X 4-1/2"	10	240
561-050HN	1/4" X 5"	-	10
561-055HC	1/4" X 5-1/2"	10	240
561-060HN	1/4" X 6"	-	10
561-080HC	1/4" X 8"	25	150
561-100HC	1/4" X 10"	25	150
561-120HC	1/4" X 12"	25	150
562-001HN	3/8" X CLOSE	-	10
562-015HC	3/8" X 1-1/2"	10	480
562-020HN	3/8" X 2"	-	10
562-025HC	3/8" X 2-1/2"	10	480
562-030HN	3/8" X 3"	-	10
562-035HC	3/8" X 3-1/2"	10	240
562-040HN	3/8" X 4"	-	5
562-045HC	3/8" X 4-1/2"	10	240
562-050HN	3/8" X 5"	-	5
562-055HC	3/8" X 5-1/2"	10	240
562-060HN	3/8" X 6"	-	5
562-070HC	3/8" X 7"	25	150
562-080HC	3/8" X 8"	25	150
562-100HC	3/8" X 10"	25	75
562-110HC	3/8" X 11"	25	75

Malleable Fittings & Nipples



NIPPLE • GALVANIZED

Item No.	Product Description	Inner Quantity	Master Carton Quantity
562-120HC	3/8" X 12"	25	75
562-180HC	3/8" X 18"	-	5
562-480HC	3/8" X 48"	-	5
563-001HN	1/2" X CLOSE	-	20
563-015HN	1/2" X 1-1/2"	-	20
563-020HN	1/2" X 2"	-	15
563-025HN	1/2" X 2-1/2"	-	15
563-030HN	1/2" X 3"	-	20
563-035HN	1/2" X 3-1/2"	-	10
563-040HN	1/2" X 4"	-	15
563-045HN	1/2" X 4-1/2"	-	15
563-050HN	1/2" X 5"	-	15
563-055HN	1/2" X 5-1/2"	-	10
563-060HN	1/2" X 6"	-	20
563-070HC	1/2" X 7"	25	75
563-080HN	1/2" X 8"	-	15
563-090HC	1/2" X 9"	25	75
563-100HN	1/2" X 10"	-	15
563-110HC	1/2" X 11"	25	75
563-120HN	1/2" X 12"	-	15
563-180HC	1/2" X 18"	-	5
563-240HC	1/2" X 24"	-	5
563-300HC	1/2" X 30"	-	5
563-360HC	1/2" X 36"	-	5
563-480HC	1/2" X 48"	-	5
563-600HC	1/2" X 60"	-	5
563-720HC	1/2" X 72"	-	5
564-001HN	3/4" X CLOSE	-	15
564-015HN	3/4" X 1-1/2"	-	15
564-020HN	3/4" X 2"	-	10
564-025HN	3/4" X 2-1/2"	-	15
564-030HN	3/4" X 3"	-	15
564-035HN	3/4" X 3-1/2"	-	15
564-040HN	3/4" X 4"	-	10
564-045HN	3/4" X 4-1/2"	-	10
564-050HN	3/4" X 5"	-	10
564-055HC	3/4" X 5-1/2"	25	100
564-060HN	3/4" X 6"	-	10
564-070HC	3/4" X 7"	25	50
564-080HN	3/4" X 8"	-	10
564-090HC	3/4" X 9"	25	50
564-100HN	3/4" X 10"	-	10
564-110HC	3/4" X 11"	25	50
564-120HN	3/4" X 12"	-	10
564-180HC	3/4" X 18"	-	5
564-240HC	3/4" X 24"	-	5
564-300HC	3/4" X 30"	-	5
564-360HC	3/4" X 36"	-	5
564-480HC	3/4" X 48"	-	5
564-600HC	3/4" X 60"	-	5
564-720HC	3/4" X 72"	-	5
565-001HN	1" X CLOSE	-	10
565-020HN	1" X 2"	-	10
565-025HC	1" X 2-1/2"	10	160
565-030HN	1" X 3"	-	10
565-035HC	1" X 3-1/2"	10	160
565-040HN	1" X 4"	-	10



NIPPLE • GALVANIZED

Item No.	Product Description	Inner Quantity	Master Carton Quantity
565-045HC	1" X 4-1/2"	10	120
565-050HN	1" X 5"	-	5
565-055HC	1" X 5-1/2"	10	80
565-060HN	1" X 6"	-	5
565-070HC	1" X 7"	10	40
565-080HN	1" X 8"	-	5
565-090HC	1" X 9"	10	40
565-100HN	1" X 10"	-	5
565-110HC	1" X 11"	10	40
565-120HN	1" X 12"	-	5
565-180HC	1" X 18"	-	3
565-240HC	1" X 24"	-	3
565-300HC	1" X 30"	-	3
565-360HC	1" X 36"	-	3
565-480HC	1" X 48"	-	3
565-600HC	1" X 60"	-	3
565-720HC	1" X 72"	-	3
566-001HN	1-1/4" X CLOSE	-	5
566-020HN	1-1/4" X 2"	-	5
566-025HC	1-1/4" X 2-1/2"	5	80
566-030HN	1-1/4" X 3"	-	5
566-035HC	1-1/4" X 3-1/2"	5	60
566-040HN	1-1/4" X 4"	-	5
566-045HC	1-1/4" X 4-1/2"	5	60
566-050HC	1-1/4" X 5"	5	60
566-055HC	1-1/4" X 5-1/2"	5	60
566-060HN	1-1/4" X 6"	-	5
566-070HC	1-1/4" X 7"	5	30
566-080HN	1-1/4" X 8"	-	5
566-090HC	1-1/4" X 9"	5	30
566-100HN	1-1/4" X 10"	-	5
566-110HC	1-1/4" X 11"	5	30
566-120HN	1-1/4" X 12"	-	5
566-180HC	1-1/4" X 18"	-	3
566-240HC	1-1/4" X 24"	-	3
566-300HC	1-1/4" X 30"	-	3
566-360HC	1-1/4" X 36"	-	3
566-480HC	1-1/4" X 48"	-	3
566-600HC	1-1/4" X 60"	-	3
566-720HC	1-1/4" X 72"	-	3
567-001HN	1-1/2" X CLOSE	-	5
567-020HN	1-1/2" X 2"	-	5
567-025HC	1-1/2" X 2-1/2"	5	80
567-030HN	1-1/2" X 3"	-	5
567-035HC	1-1/2" X 3-1/2"	5	60
567-040HN	1-1/2" X 4"	-	5
567-045HC	1-1/2" X 4-1/2"	5	20
567-050HN	1-1/2" X 5"	-	5
567-055HC	1-1/2" X 5-1/2"	5	20
567-060HN	1-1/2" X 6"	-	5
567-070HC	1-1/2" X 7"	5	20
567-080HN	1-1/2" X 8"	-	5
567-090HC	1-1/2" X 9"	5	20
567-100HN	1-1/2" X 10"	-	5
567-110HC	1-1/2" X 11"	5	20
567-120HN	1-1/2" X 12"	-	5
567-180HC	1-1/2" X 18"	-	3

Malleable Fittings & Nipples



NIPPLE • GALVANIZED

Item No.	Product Description	Inner Quantity	Master Carton Quantity
567-240HC	1-1/2" X 24"	-	3
567-300HC	1-1/2" X 30"	-	3
567-360HC	1-1/2" X 36"	-	3
567-480HC	1-1/2" X 48"	-	3
567-600HC	1-1/2" X 60"	-	3
567-720HC	1-1/2" X 72"	-	3
568-001HN	2" X CLOSE	-	5
568-025HN	2" X 2-1/2"	-	5
568-030HN	2" X 3"	-	5
568-035HC	2" X 3-1/2"	5	30
568-040HN	2" X 4"	-	5
568-045HC	2" X 4-1/2"	5	20
568-050HN	2" X 5"	-	3
568-055HC	2" X 5-1/2"	5	20
568-060HN	2" X 6"	-	3
568-070HC	2" X 7"	5	20
568-080HN	2" X 8"	-	2
568-090HC	2" X 9"	5	20
568-100HN	2" X 10"	-	5
568-110HC	2" X 11"	5	10
568-120HN	2" X 12"	-	5
568-180HC	2" X 18"	-	2
568-240HC	2" X 24"	-	2
568-300HC	2" X 30"	-	2
568-360HC	2" X 36"	-	2
568-480HC	2" X 48"	-	2
568-600HC	2" X 60"	-	2
569-001BC	2 1/2" X CLOSE	-	25
569-030BC	2 1/2" X 3"	-	25
569-040BC	2 1/2" X 4"	-	25
569-050BC	2 1/2" X 5"	-	25
569-060BC	2 1/2" X 6"	-	25
569-080BC	2 1/2" X 8"	-	16
569-100BC	2 1/2" X 10"	-	16
569-120BC	2 1/2" X 12"	-	16
570-001BC	3" X CLOSE	-	25
570-030BC	3" X 3"	-	25
570-040BC	3" X 4"	-	25
570-050BC	3" X 5"	-	16
570-060BC	3" X 6"	-	16
570-080BC	3" X 8"	-	16
570-100BC	3" X 10"	-	10
570-120BC	3" X 12"	-	10
571-001BC	4" X CLOSE	-	20
571-040BC	4" X 4"	-	10
571-050BC	4" X 5"	-	10
571-060BC	4" X 6"	-	10
571-080BC	4" X 8"	-	5
571-100BC	4" X 10"	-	5
571-120BC	4" X 12"	-	5



L&R COUPLING / NIPPLE • GALVANIZED

Item No.	Product Description	Inner Quantity	Master Carton Quantity
563-540HN	1/2" X 4"	-	10
564-540HN	3/4" X 4"	-	10
565-540HN	1" X 4"	-	10

NIPPLE • TANK • GALVANIZED

Item No.	Product Description	Inner Quantity	Master Carton Quantity
579-203	1/2" X 6"	-	25
579-204	3/4" X 6"	-	25
579-205	1" X 6"	-	25
579-206	1-1/4" X 6"	-	25
579-207	1-1/2" X 6"	-	25
579-208	2" X 6"	-	25



NIPPLE PACKS

Item No.	Product Description	Inner Quantity	Master Carton Quantity
563-000	1/2" GALVANIZED	1	1
564-000	3/4" GALVANIZED	1	1
565-000	1" GALVANIZED	1	1



NIPPLE • BLACK

Item No.	Product Description	Inner Quantity	Master Carton Quantity
580-001HC	1/8" X CLOSE	10	480
580-015HC	1/8" X 1-1/2"	10	480
580-020HC	1/8" X 2"	10	480
580-025HC	1/8" X 2-1/2"	10	480
580-030HC	1/8" X 3"	10	480
580-035HC	1/8" X 3-1/2"	10	240
580-040HC	1/8" X 4"	10	240
580-045HC	1/8" X 4-1/2"	10	240
580-050HC	1/8" X 5"	10	240
580-055HC	1/8" X 5-1/2"	10	240
580-060HC	1/8" X 6"	10	240
580-080HC	1/8" X 8"	25	150
580-100HC	1/8" X 10"	25	150
580-120HC	1/8" X 12"	25	150
581-001HN	1/4" X CLOSE	-	10
581-015HC	1/4" X 1-1/2"	10	480
581-020HN	1/4" X 2"	-	10
581-025HC	1/4" X 2-1/2"	10	480
581-030HN	1/4" X 3"	-	10
581-035HC	1/4" X 3-1/2"	10	240
581-040HN	1/4" X 4"	-	10
581-045HC	1/4" X 4-1/2"	10	240

Malleable Fittings & Nipples



NIPPLE • BLACK

Item No.	Product Description	Inner Quantity	Master Carton Quantity
581-050HN	1/4" X 5"	-	10
581-055HC	1/4" X 5-1/2"	10	240
581-060HN	1/4" X 6"	-	10
581-080HC	1/4" X 8"	25	150
581-100HC	1/4" X 10"	25	150
581-120HC	1/4" X 12"	25	150
582-001HN	3/8" X CLOSE	-	10
582-015HC	3/8" X 1-1/2"	10	480
582-020HN	3/8" X 2"	-	10
582-025HC	3/8" X 2-1/2"	10	480
582-030HN	3/8" X 3"	-	10
582-035HC	3/8" X 3-1/2"	10	240
582-040HN	3/8" X 4"	-	5
582-045HC	3/8" X 4-1/2"	10	240
582-050HN	3/8" X 5"	-	10
582-055HC	3/8" X 5-1/2"	10	240
582-060HN	3/8" X 6"	-	5
582-080HC	3/8" X 8"	25	150
582-100HC	3/8" X 10"	25	75
582-120HC	3/8" X 12"	25	75
582-180HC	3/8" X 18"	-	5
582-240HC	3/8" X 24"	-	5
582-480HC	3/8" X 48"	-	5
583-001HN	1/2" X CLOSE	-	25
583-015HN	1/2" X 1-1/2"	-	20
583-020HN	1/2" X 2"	-	25
583-025HN	1/2" X 2-1/2"	-	15
583-030HN	1/2" X 3"	-	25
583-035HC	1/2" X 3-1/2"	25	200
583-040HN	1/2" X 4"	-	20
583-045HN	1/2" X 4-1/2"	-	15
583-050HN	1/2" X 5"	-	15
583-055HC	1/2" X 5-1/2"	25	100
583-060HN	1/2" X 6"	-	15
583-070HC	1/2" X 7"	25	75
583-080HN	1/2" X 8"	-	15
583-090HN	1/2" X 9"	-	25
583-100HN	1/2" X 10"	-	15
583-110HC	1/2" X 11"	25	75
583-120HN	1/2" X 12"	-	15
583-180HC	1/2" X 18"	-	5
583-240HC	1/2" X 24"	-	5
583-300HC	1/2" X 30"	-	5
583-360HC	1/2" X 36"	-	5
583-480HC	1/2" X 48"	-	5
583-600HC	1/2" X 60"	-	5
583-720HC	1/2" X 72"	-	5
584-001HN	3/4" X CLOSE	-	15
584-015HN	3/4" X 1-1/2"	-	15
584-020HN	3/4" X 2"	-	20
584-025HN	3/4" X 2-1/2"	-	15
584-030HN	3/4" X 3"	-	15
584-035HN	3/4" X 3-1/2"	-	15
584-040HN	3/4" X 4"	-	15
584-045HN	3/4" X 4-1/2"	-	20
584-050HN	3/4" X 5"	-	20
584-055HC	3/4" X 5-1/2"	25	100



NIPPLE • BLACK

Item No.	Product Description	Inner Quantity	Master Carton Quantity
584-060HN	3/4" X 6"	-	15
584-070HC	3/4" X 7"	25	50
584-080HN	3/4" X 8"	-	10
584-090HN	3/4" X 9"	-	10
584-100HN	3/4" X 10"	-	10
584-110HC	3/4" X 11"	25	50
584-120HN	3/4" X 12"	-	15
584-180HC	3/4" X 18"	-	5
584-240HC	3/4" X 24"	-	5
584-300HC	3/4" X 30"	-	5
584-360HC	3/4" X 36"	-	5
584-480HC	3/4" X 48"	-	5
584-600HC	3/4" X 60"	-	5
584-720HC	3/4" X 72"	-	5
585-001HN	1" X CLOSE	-	10
585-015HC	1" X 1-1/2"	10	160
585-020HN	1" X 2"	-	10
585-025HN	1" X 2-1/2"	-	10
585-030HN	1" X 3"	-	5
585-035HN	1" X 3-1/2"	-	5
585-040HN	1" X 4"	-	10
585-045HN	1" X 4-1/2"	-	5
585-050HN	1" X 5"	-	5
585-055HC	1" X 5-1/2"	10	80
585-060HN	1" X 6"	-	5
585-070HC	1" X 7"	10	40
585-080HN	1" X 8"	-	5
585-090HC	1" X 9"	10	40
585-100HN	1" X 10"	-	5
585-110HC	1" X 11"	10	40
585-120HN	1" X 12"	-	5
585-180HC	1" X 18"	-	3
585-240HC	1" X 24"	-	3
585-300HC	1" X 30"	-	3
585-360HC	1" X 36"	-	3
585-480HC	1" X 48"	-	3
585-600HC	1" X 60"	-	3
585-720HC	1" X 72"	-	3
586-001HN	1-1/4" X CLOSE	-	5
586-020HN	1-1/4" X 2"	-	5
586-025HC	1-1/4" X 2-1/2"	5	80
586-030HN	1-1/4" X 3"	-	5
586-035HC	1-1/4" X 3-1/2"	5	60
586-040HN	1-1/4" X 4"	-	5
586-045HC	1-1/4" X 4-1/2"	5	60
586-050HC	1-1/4" X 5"	5	60
586-055HC	1-1/4" X 5-1/2"	5	60
586-060HN	1-1/4" X 6"	-	5
586-070HC	1-1/4" X 7"	5	30
586-080HN	1-1/4" X 8"	-	5
586-090HC	1-1/4" X 9"	5	30
586-100HN	1-1/4" X 10"	-	5
586-110HC	1-1/4" X 11"	5	30
586-120HN	1-1/4" X 12"	-	5
586-180HC	1-1/4" X 18"	-	3
586-240HC	1-1/4" X 24"	-	3
586-300HC	1-1/4" X 30"	-	3

Malleable Fittings & Nipples



NIPPLE • BLACK

Item No.	Product Description	Inner Quantity	Master Carton Quantity
586-360HC	1-1/4" X 36"	-	3
586-480HC	1-1/4" X 48"	-	3
586-600HC	1-1/4" X 60"	-	3
586-720HC	1-1/4" X 72"	-	3
587-001HN	1-1/2" X CLOSE	-	5
587-020HN	1-1/2" X 2"	-	5
587-025HC	1-1/2" X 2-1/2"	5	80
587-030HN	1-1/2" X 3"	-	5
587-035HC	1-1/2" X 3-1/2"	5	60
587-040HN	1-1/2" X 4"	-	5
587-045HC	1-1/2" X 4-1/2"	5	20
587-050HC	1-1/2" X 5"	5	20
587-055HC	1-1/2" X 5-1/2"	5	20
587-060HN	1-1/2" X 6"	-	5
587-070HC	1-1/2" X 7"	5	20
587-080HN	1-1/2" X 8"	-	5
587-090HC	1-1/2" X 9"	5	20
587-100HN	1-1/2" X 10"	-	4
587-110HC	1-1/2" X 11"	5	20
587-120HN	1-1/2" X 12"	-	4
587-180HC	1-1/2" X 18"	-	3
587-240HC	1-1/2" X 24"	-	3
587-300HC	1-1/2" X 30"	-	3
587-360HC	1-1/2" X 36"	-	3
587-480HC	1-1/2" X 48"	-	3
587-600HC	1-1/2" X 60"	-	3
588-001HN	2" X CLOSE	-	5
588-025HC	2" X 2-1/2"	5	40
588-030HN	2" X 3"	-	5
588-035HC	2" X 3-1/2"	5	30
588-040HN	2" X 4"	-	4
588-045HC	2" X 4-1/2"	5	20
588-050HN	2" X 5"	-	3
588-055HC	2" X 5-1/2"	5	20
588-060HN	2" X 6"	-	3
588-070HC	2" X 7"	5	20
588-080HC	2" X 8"	5	20
588-090HC	2" X 9"	5	20
588-100HC	2" X 10"	5	20
588-110HC	2" X 11"	5	10
588-120HC	2" X 12"	5	10
588-180HC	2" X 18"	-	2
588-240HC	2" X 24"	-	2
588-300HC	2" X 30"	-	2
588-360HC	2" X 36"	-	2
588-480HC	2" X 48"	-	2
588-600HC	2" X 60"	-	2
589-001BC	2 1/2" X CLOSE	-	25
589-030BC	2 1/2" X 3"	-	25
589-040BC	2 1/2" X 4"	-	25
589-050BC	2 1/2" X 5"	-	25
589-060BC	2 1/2" X 6"	-	25
589-080BC	2 1/2" X 8"	-	16
589-100BC	2 1/2" X 10"	-	16
589-120BC	2 1/2" X 12"	-	10
590-001BC	3" X CLOSE	-	25
590-030BC	3" X 3"	5	25



NIPPLE • BLACK

Item No.	Product Description	Inner Quantity	Master Carton Quantity
590-035BC	3" X 3 1/2"	-	25
590-040BC	3" X 4"	-	25
590-050BC	3" X 5"	-	10
590-060BC	3" X 6"	-	10
590-080BC	3" X 8"	-	16
590-100BC	3" X 10"	-	10
590-120BC	3" X 12"	-	10
591-001BC	4" X CLOSE	10	20
591-040BC	4" X 4"	-	6
591-050BC	4" X 5"	-	6
591-060BC	4" X 6"	5	10
591-080BC	4" X 8"	-	3
591-100BC	4" X 10"	-	5
591-120BC	4" X 12"	-	5



NIPPLE PACKS

Item No.	Product Description	Inner Quantity	Master Carton Quantity
583-000	1/2" BLACK	1	1
584-000	3/4" BLACK	1	1
585-000	1" BLACK	-	1



RED BRASS FITTINGS

B&K Red Brass Fittings are perfect for your connection needs. Each fitting comes in a variety of sizes and connections and is certified for quality and longevity.



ELBOW • 90°

Item No.	Product Description	Inner Quantity	Master Carton Quantity
450-000NL	1/8"	5	25
450-001NL	1/4"	5	25
450-002NL	3/8"	5	25
450-003NL	1/2"	5	25
450-004NL	3/4"	5	25
550-005NL	1"	5	25
550-007NL	1-1/2"	5	35
450-006NL	1-1/4"	5	25
450-008NL	2"	5	20
450-032NL	1/2" X 3/8"	5	25
450-043NL	3/4" X 1/2"	5	25
450-053NL	1" X 1/2"	5	25
450-054NL	1" X 3/4"	5	25
450-075NL	1-1/2" X 1"	5	10
450-076NL	1-1/2" X 1-1/4"	5	10
450-085NL	2" X 1"	5	10
450-087NL	2" X 1-1/2"	5	10
452-000NL	1/8" STREET	5	25
452-001NL	1/4" STREET	5	25
452-002NL	3/8" STREET	5	25
452-003NL	1/2" STREET	5	25
452-004NL	3/4" STREET	5	25
452-005NL	1" STREET	5	25
452-006NL	1-1/4" STREET	5	20
452-007NL	1-1/2" STREET	5	20
452-008NL	2" STREET	5	20



ELBOW • 45°

Item No.	Product Description	Inner Quantity	Master Carton Quantity
451-000NL	1/8"	5	25
451-001NL	1/4"	5	25
451-002NL	3/8"	5	25
451-003NL	1/2"	5	25
451-004NL	3/4"	5	25
451-005NL	1"	5	25
451-006NL	1-1/4"	5	25
451-007NL	1-1/2"	5	25
451-008NL	2"	5	25
451-100NL	1/8" STREET	5	25
451-101NL	1/4" STREET	5	25
451-102NL	3/8" STREET	5	25
451-103NL	1/2" STREET	5	25
451-104NL	3/4" STREET	5	25
451-105NL	1" STREET	5	25
451-106NL	1-1/4" STREET	5	10
451-107NL	1-1/2" STREET	5	10

Lead-Free Red Brass Fittings & Nipples



TEE

Item No.	Product Description	Inner Quantity	Master Carton Quantity
453-000NL	1/8"	5	25
453-001NL	1/4"	5	25
453-002NL	3/8"	5	25
453-003NL	1/2"	5	25
453-004NL	3/4"	5	25
553-005NL	1"	5	25
453-006NL	1-1/4"	5	25
553-007NL	1-1/2"	5	25
553-008NL	2"	5	5
453-041NL	1/2" X 1/4"	5	15
453-042NL	3/4" X 1/2" X 3/4"	5	15
453-043NL	3/4" X 1/2"	5	25
453-044NL	1" X 3/8"	5	25
453-045NL	1" X 3/4" X 1"	5	25
453-048NL	1-1/2" X 1"	5	20
453-052NL	3/4" X 1/2" X 1/2"	5	25
453-053NL	1" X 1/2"	5	25
453-054NL	1" X 3/4"	5	25
453-055NL	1-1/4" X 1"	5	15
453-056NL	1" X 3/4" X 3/4"	5	25
453-073NL	1-1/2" X 1/2"	5	15
453-074NL	1-1/2" X 3/4"	5	15



CROSS

Item No.	Product Description	Inner Quantity	Master Carton Quantity
453-100NL	1/8"	5	25
453-101NL	1/4"	5	25
453-102NL	3/8"	5	25
453-103NL	1/2"	5	25
453-104NL	3/4"	5	25
453-105NL	1"	5	25



COUPLING

Item No.	Product Description	Inner Quantity	Master Carton Quantity
454-000NL	1/8"	5	25
454-001NL	1/4"	5	25
454-002NL	3/8"	5	25
454-003NL	1/2"	5	25
454-004NL	3/4"	5	25
454-005NL	1"	5	25
454-006NL	1-1/4"	5	25
454-007NL	1-1/2"	5	25
454-008NL	2"	5	25
454-010NL	1/2" X 1/8"	5	25
454-021NL	3/8" X 1/4"	5	25
454-025NL	1/2" X 1/8"	5	25
454-031NL	1/2" X 1/4"	5	25
454-032NL	1/2" X 3/8"	5	25



COUPLING

Item No.	Product Description	Inner Quantity	Master Carton Quantity
454-041NL	3/4" X 1/4"	5	25
454-042NL	3/4" X 3/8"	5	25
454-043NL	3/4" X 1/2"	5	25
454-053NL	1" X 1/2"	5	25
454-054NL	1" X 3/4"	5	25
454-064NL	1-1/4" X 3/4"	5	25
454-065NL	1-1/4" X 1"	5	25
454-074NL	1-1/2" X 3/4"	5	25
454-075NL	1-1/2" X 1"	5	25
454-076NL	1-1/2" X 1-1/4"	5	25
454-084NL	2" X 3/4"	5	25
454-085NL	2" X 1"	5	30
454-086NL	2" X 1-1/4"	5	30
454-087NL	2" X 1-1/2"	5	30



HEX BUSHING

Item No.	Product Description	Inner Quantity	Master Carton Quantity
455-010NL	1/4" X 1/8"	5	25
455-020NL	3/8" X 1/8"	5	25
455-021NL	3/8" X 1/4"	5	25
455-030NL	1/2" X 1/8"	5	25
455-031NL	1/2" X 1/4"	5	25
455-032NL	1/2" X 3/8"	5	25
455-040NL	3/4" X 1/8"	5	25
455-041NL	3/4" X 1/4"	5	25
455-042NL	3/4" X 3/8"	5	25
455-043NL	3/4" X 1/2"	5	25
455-051NL	1" X 1/4"	5	25
455-052NL	1" X 3/8"	5	25
455-053NL	1" X 1/2"	5	25
455-054NL	1" X 3/4"	5	25
455-063NL	1-1/4" X 1/2"	5	25
455-064NL	1-1/4" X 3/4"	5	25
455-065NL	1-1/4" X 1"	5	25
455-074NL	1-1/2" X 3/4"	5	25
455-075NL	1-1/2" X 1"	5	25
455-076NL	1-1/2" X 1-1/4"	5	25
455-077NL	1-1/2" X 1/2"	5	25
455-084NL	2" X 3/4"	5	25
455-085NL	2" X 1"	5	25
455-086NL	2" X 1-1/4"	5	25
455-087NL	2" X 1-1/2"	5	25
455-090NL	2-1/2" X 2"	5	25
455-091NL	3" X 2"	5	15



LOCK NUT

Item No.	Product Description	Inner Quantity	Master Carton Quantity
456-000NL	1/8"	5	25

Lead-Free Red Brass Fittings & Nipples



LOCK NUT

Item No.	Product Description	Inner Quantity	Master Carton Quantity
456-001NL	1/4"	5	25
456-002NL	3/8"	5	25
456-003NL	1/2"	5	25
456-004NL	3/4"	5	25



CAP

Item No.	Product Description	Inner Quantity	Master Carton Quantity
457-000NL	1/8"	5	25
457-001NL	1/4"	5	25
457-002NL	3/8"	5	25
457-003NL	1/2"	5	25
457-004NL	3/4"	5	25
557-005NL	1"	5	25
457-006NL	1-1/4"	5	25
557-007NL	1-1/2"	5	25
457-008NL	2"	5	25



PLUG • SOLID

Item No.	Product Description	Inner Quantity	Master Carton Quantity
458-000NL	1/8"	5	25
458-001NL	1/4"	5	25
458-002NL	3/8"	5	25
458-003NL	1/2"	5	25
458-004NL	3/4"	5	25

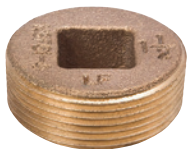

PLUG • COUNTER SUNK

Item No.	Product Description	Inner Quantity	Master Carton Quantity
458-013NL	1/2"	5	50
458-014NL	3/4"	5	30
458-016NL	1"	5	15
458-017NL	1-1/2"	5	15
458-018NL	2"	5	15



PLUG • CORED

Item No.	Product Description	Inner Quantity	Master Carton Quantity
458-093NL	1/2"	5	25
458-094NL	3/4"	5	25
458-095NL	1"	5	25
458-096NL	1-1/4"	5	25



PLUG • CORED

Item No.	Product Description	Inner Quantity	Master Carton Quantity
458-097NL	1-1/2"	5	25
458-098NL	2"	5	25



UNION • THREADED

Item No.	Product Description	Inner Quantity	Master Carton Quantity
459-000NL	1/8"	5	25
459-001NL	1/4"	5	25
459-002NL	3/8"	5	25
459-003NL	1/2"	5	25
459-004NL	3/4"	5	25
559-005NL	1"	5	25
459-006NL	1-1/4"	5	15
559-007NL	1-1/2"	5	15
459-008NL	2"	5	15

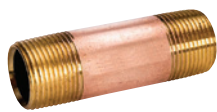

NIPPLE

Item No.	Product Description	Inner Quantity	Master Carton Quantity
460-001	1/8" X CLOSE	5	25
460-001HC	1/8" X CLOSE	-	25
460-015	1/8" X 1-1/2"	5	25
460-015HC	1/8" X 1-1/2"	-	25
460-020	1/8" X 2"	5	25
460-025	1/8" X 2-1/2"	5	25
460-030	1/8" X 3"	5	25
460-030HC	1/8" X 3"	-	25
460-035	1/8" X 3-1/2"	5	25
460-040	1/8" X 4"	5	25
460-040HC	1/8" X 4"	-	25
460-045	1/8" X 4-1/2"	5	25
460-050	1/8" X 5"	5	25
460-055	1/8" X 5-1/2"	5	25
460-060	1/8" X 6"	5	25
461-001	1/4" X CLOSE	5	25
461-015	1/4" X 1-1/2"	5	25
461-015HC	1/4" X 1-1/2"	-	25
461-020	1/4" X 2"	5	25
461-020HC	1/4" X 2"	-	25
461-025	1/4" X 2-1/2"	5	25
461-030	1/4" X 3"	5	25
461-030HC	1/4" X 3"	-	25
461-035	1/4" X 3-1/2"	5	25
461-040	1/4" X 4"	5	25
461-040HC	1/4" X 4"	-	25
461-045	1/4" X 4-1/2"	5	25
461-050	1/4" X 5"	5	25
461-055	1/4" X 5-1/2"	5	25
461-060	1/4" X 6"	5	25
461-060HC	1/4" X 6"	-	25

Lead-Free Red Brass Fittings & Nipples

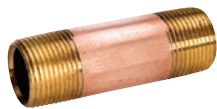

NIPPLE

Item No.	Product Description	Inner Quantity	Master Carton Quantity
462-001	3/8" X CLOSE	5	25
462-001HC	3/8" X CLOSE	-	25
462-015	3/8" X 1-1/2"	5	25
462-015HC	3/8" X 1-1/2"	-	25
462-020	3/8" X 2"	5	25
462-020HC	3/8" X 2"	-	25
462-025	3/8" X 2-1/2"	5	25
462-030	3/8" X 3"	5	25
462-030HC	3/8" X 3"	-	25
462-035	3/8" X 3-1/2"	5	25
462-040	3/8" X 4"	5	25
462-040HC	3/8" X 4"	-	25
462-045	3/8" X 4-1/2"	5	25
462-050	3/8" X 5"	5	25
462-055	3/8" X 5-1/2"	5	25
462-060	3/8" X 6"	5	25
462-080	3/8" X 8"	5	25
462-120	3/8" X 12"	5	25
463-001	1/2" X CLOSE	5	25
463-001HC	1/2" X CLOSE	-	25
463-015	1/2" X 1-1/2"	5	25
463-015HC	1/2" X 1-1/2"	-	25
463-020	1/2" X 2"	5	25
463-020HC	1/2" X 2"	-	25
463-025	1/2" X 2-1/2"	5	25
463-030	1/2" X 3"	5	25
463-030HC	1/2" X 3"	-	25
463-035	1/2" X 3-1/2"	5	25
463-040	1/2" X 4"	5	25
463-040HC	1/2" X 4"	-	25
463-045	1/2" X 4-1/2"	5	25
463-050	1/2" X 5"	5	25
463-050HC	1/2" X 5"	-	25
463-055	1/2" X 5-1/2"	5	25
463-060	1/2" X 6"	5	25
463-060HC	1/2" X 6"	-	25
463-080	1/2" X 8"	5	25
463-100	1/2" X 10"	5	25
463-120	1/2" X 12"	5	10
464-001	3/4" X CLOSE	5	25
464-001HC	3/4" X CLOSE	-	25
464-015	3/4" X 1-1/2"	5	25
464-015HC	3/4" X 1-1/2"	-	25
464-020	3/4" X 2"	5	25
464-020HC	3/4" X 2"	-	25
464-025	3/4" X 2-1/2"	5	25
464-030	3/4" X 3"	5	25
464-030HC	3/4" X 3"	-	20
464-035	3/4" X 3-1/2"	5	25
464-040	3/4" X 4"	5	25
464-040HC	3/4" X 4"	-	20
464-045	3/4" X 4-1/2"	5	25
464-050	3/4" X 5"	5	25
464-050HC	3/4" X 5"	-	25
464-055	3/4" X 5-1/2"	5	25
464-060	3/4" X 6"	5	25
464-060HC	3/4" X 6"	-	25

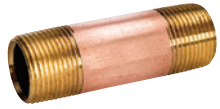

NIPPLE

Item No.	Product Description	Inner Quantity	Master Carton Quantity
464-080	3/4" X 8"	5	50
464-100	3/4" X 10"	-	50
464-120	3/4" X 12"	5	50
465-001	1" X CLOSE	5	25
465-020	1" X 2"	5	25
465-025	1" X 2-1/2"	5	25
465-030	1" X 3"	5	25
465-035	1" X 3-1/2"	5	25
465-040	1" X 4"	5	25
465-045	1" X 4-1/2"	5	25
465-050	1" X 5"	25	50
465-055	1" X 5-1/2"	25	50
465-060	1" X 6"	25	50
465-060HC	1" X 6"	-	10
465-080	1" X 8"	5	10
465-100	1" X 10"	5	10
465-120	1" X 12"	5	10
466-001	1-1/4" X CLOSE	5	10
466-020	1-1/4" X 2"	5	10
466-025	1-1/4" X 2-1/2"	5	10
466-030	1-1/4" X 3"	5	10
466-035	1-1/4" X 3-1/2"	5	10
466-040	1-1/4" X 4"	5	10
466-045	1-1/4" X 4-1/2"	5	10
466-050	1-1/4" X 5"	5	10
466-055	1-1/4" X 5-1/2"	5	10
466-060	1-1/4" X 6"	5	10
467-001	1-1/2" X CLOSE	5	10
467-020	1-1/2" X 2"	5	10
467-025	1-1/2" X 2-1/2"	5	10
467-030	1-1/2" X 3"	5	10
467-035	1-1/2" X 3-1/2"	5	10
467-040	1-1/2" X 4"	5	10
467-045	1-1/2" X 4-1/2"	5	10
467-050	1-1/2" X 5"	5	10
467-055	1-1/2" X 5-1/2"	5	10
467-060	1-1/2" X 6"	5	10
468-001	2" X CLOSE	5	10
468-025	2" X 2-1/2"	5	10
468-030	2" X 3"	5	10
468-035	2" X 3-1/2"	10	20
468-040	2" X 4"	10	20
468-045	2" X 4-1/2"	10	20
468-050	2" X 5"	10	20
468-055	2" X 5-1/2"	10	20
468-060	2" X 6"	10	20



STRUCTURAL FITTINGS

New fittings and Schedule 30 plain end pipe that should be used for a number of DIY projects such as racking, tables, railings, display fixtures along with countless others. A full assortment of fittings will be available and can be used with our NON-Threaded pipe.

These fittings are great for home, business and industrial projects! These fittings are perfect for the craft person who likes to move or the business owner looking to protect their employees. There is no limit on what can be made with these fittings and pipe.

Not for plumbing application or for scaffolding uses!



TEE • GALVANIZED • STRUCTURAL STEEL

Item No.	Product Description	Inner Quantity	Master Carton Quantity
670-104HC	3/4 SINGLE SOCKET TEE	-	10
670-106HC	1-1/4 SINGLE SOCKET TEE	-	8
670-404HC	3/4 THREE SOCKET TEE	-	10
670-406HC	1-1/4 THREE SOCKET TEE	-	8
671-604HC	3/4 90 SIDE OUTLET TEE	-	10
671-606HC	1-1/4 90 SIDE OUTLET TEE	-	8
672-706HC	1-1/4 0-45 DEG 3-SOC TEE	-	8
672-906HC	1-1/4 SINGLE SOCKET TEE	-	8
674-706HC	1-1/4 INTERNAL SWIVEL TEE	-	8
675-306HC	1-1/4 SHORT TEE 0-11 DEGREE	-	8
675-506HC	1-1/4 LONG TEE 0-11 DEGREE	-	4



ELBOW • GALVANIZED • STRUCTURAL STEEL

Item No.	Product Description	Inner Quantity	Master Carton Quantity
672-406HC	1-1/4 OBTUSE ANGLE ELBOW	-	8
672-504HC	3/4 90 ELBOW	-	10
672-506HC	1-1/4 90 ELBOW	-	8
672-536HC	1-1/4 SWIVEL ELBOW	-	8
672-804HC	3/4 SIDE OUTLET ELBOW	-	10
672-806HC	1-1/4 SIDE OUTLET ELBOW	-	4
675-406HC	1-1/4 ELBOW 0-11 DEGREE	-	8



COUPLING • GALVANIZED • STRUCTURAL STEEL

Item No.	Product Description	Inner Quantity	Master Carton Quantity
674-904HC	3/4 STRAIGHT COUPLING	-	10
674-906HC	1-1/4 STRAIGHT COUPLING	-	8



CROSS • GALVANIZED • STRUCTURAL STEEL

Item No.	Product Description	Inner Quantity	Master Carton Quantity
671-904HC	3/4 TWO SOCKET CROSS	-	10
671-906HC	1-1/4 TWO SOCKET CROSS	-	8
673-006HC	1-1/4 ADJUSTABLE CROSS	-	2
675-605HC	1-1/4 2-SOCKET CROSS 0-11 DEGREE	-	8
675-804HC	3/4 FOUR SOCKET CROSS	-	8
675-806HC	1-1/4 FOUR SOCKET CROSS	-	5
676-104HC	3/4 CROSS OVER	-	10
676-106HC	1-1/4 CROSS OVER	-	8
677-604HC	3/4 3-SOCKET CROSS	-	10
677-606HC	1-1/4 3-SOCKET CROSS	-	8

BIY Structural Steel Fittings



COMBO SOCKET • GALVANIZED • STRUCTURAL STEEL

Item No.	Product Description	Inner Quantity	Master Carton Quantity
676-504HC	3/4 COMBINATION SOCKET	-	10
676-506HC	1-1/4 COMBINATION SOCKET	-	4



FLANGE • GALVANIZED • STRUCTURAL STEEL

Item No.	Product Description	Inner Quantity	Master Carton Quantity
673-104HC	3/4 FLANGE	-	10
673-106HC	1-1/4 FLANGE	-	8
673-204HC	3/4 STANDARD RAIL FLANGE	-	10
673-206HC	1-1/4 STANDARD RAIL FLANGE	-	5
674-606HC	1-1/4 WALL FLANGE	-	8
675-206HC	1-1/4 ANGLE FLANGE	-	3
679-904HC	3/4 OFFSET FLANGE	-	10
679-906HC	1-1/4 OFFSET FLANGE	-	8



GATE EYE • GALVANIZED • STRUCTURAL STEEL

Item No.	Product Description	Inner Quantity	Master Carton Quantity
673-804HC	3/4 GATE EYE	-	10
673-806HC	1-1/4 GATE EYE	-	8



GROUND SOCKET • GALVANIZED • STRUCTURAL STEEL

Item No.	Product Description	Inner Quantity	Master Carton Quantity
673-406HC	1-1/4 GROUND SOCKET	-	2



HOOK • GALVANIZED • STRUCTURAL STEEL

Item No.	Product Description	Inner Quantity	Master Carton Quantity
678-204HC	3/4 HOOK	-	10
678-206HC	1-1/4 HOOK	-	8



PIN FITTINGS • GALVANIZED • STRUCTURAL STEEL

Item No.	Product Description	Inner Quantity	Master Carton Quantity
674-004HC	3/4 PIN FITTINGS	-	10
674-006HC	1-1/4 PIN FITTINGS	-	8



PLUG • GALVANIZED • STRUCTURAL STEEL

Item No.	Product Description	Inner Quantity	Master Carton Quantity
678-404HC	3/4 END PLUG	-	10
678-406HC	1-1/4 END PLUG	-	8



RAIL SUPPORT • GALVANIZED • STRUCTURAL STEEL

Item No.	Product Description	Inner Quantity	Master Carton Quantity
674-304HC	3/4 RAIL SUPPORT	-	10
674-306HC	1-1/4 RAIL SUPPORT	-	8
674-406HC	1-1/4 RAIL SIDE SUPPORT V	-	4
674-506HC	1-1/4 RAIL SIDE SUPPORT H	-	4



SIDE OUTLET • GALVANIZED • STRUCTURAL STEEL

Item No.	Product Description	Inner Quantity	Master Carton Quantity
674-804HC	3/4 ADJUSTABLE SIDE OUTLET	-	10
674-806HC	1-1/4 ADJUSTABLE SIDE OUTLET	-	8



SWIVEL • GALVANIZED • STRUCTURAL STEEL

Item No.	Product Description	Inner Quantity	Master Carton Quantity
676-704HC	3/4 DOUBLE SWIVEL SOCKET	-	10
676-706HC	1-1/4 DOUBLE SWIVEL SOCKET	-	4
676-804HC	3/4 90 CORNER SWIVEL COMBO	-	8
676-806HC	1-1/4 90 CORNER SWIVEL COMBO	-	4
676-904HC	3/4 SWIVEL BASE	-	8
676-906HC	1-1/4 SWIVEL BASE	-	6
677-304HC	3/4 SINGLE SWIVEL SOCKET	-	10
677-306HC	1-1/4 SNGLE SWIVEL SOCKET	-	8
679-804HC	3/4 DOUBLE M SWIVEL SOCKET	-	10
679-806HC	1-1/4 DOUBLE M SWIVEL SOCKET	-	8



STRUCTURAL PIPE

The Structural Pipe is made to work with our Structural Fittings. Both diameter pipes come in four lengths of 10", 24", 36" and 72" and can be cut down to fit whatever project you need.

These pipes do not need threading to work with Structural Fittings nor are they intended for plumbing or scaffolding uses.



GALVANIZED PRE-CUT PIPE • STRUCTURAL STEEL

Item No.	Product Description	Inner Quantity	Master Carton Quantity
564-1200PE30HC	3/4 X 10' GALV PE SCH30	-	0
564-240PE30HC	3/4 X 24 GALV PE SCH30	-	0
564-360PE30HC	3/4 X 36 GALV PE SCH30	-	0
564-720PE30HC	3/4 X 72 GALV PE SCH30	-	0
566-1200PE30HC	1-1/4 X 10' GALV PE SCH30	-	0
566-240PE30HC	1-1/4 X 24 GALV PE SCH30	-	0
566-360PE30HC	1-1/4 X 36 GALV PE SCH30	-	0
566-720PE30HC	1-1/4 X 72 GALV PE SCH30	-	0

OPEN
EXTENDED INDEX?

**INSIDE BACK
COVER
EXTENDED INDEX? OR BLANK**

