



HALEX®

a Scott Fetzer company

YES, WE CAN DO THAT!



PRODUCT CATALOG

BEYOND THE CURRENT

CONTRACTOR CLEAR PACKS.®

YES, WE CAN DO THAT!



PACKS ARE NOW AVAILABLE. GET YOURS TODAY!

We have developed an innovative alternative to stocking and selling our most popular products in higher quantities, Contractor Clear Packs® (CCP). These clear, reusable containers protect product from moisture damage and they're durable and stackable.

- EASY TO STOCK
- EASY TO ORGANIZE
- EASY TO SELL

Available throughout these select categories!

EMT

FLEX

NM

RGD

ACC



101 Production Drive | Harrison, Ohio 45030
800.749.3261 | halenco.com

TABLE OF CONTENTS

INTRODUCTION

Catalog Parts Numbering System	4
Online Features.....	4

ELECTRICAL METALLIC TUBING FITTINGS

Set-Screw Connectors	6-7
Set-Screw Couplings	8-9
Compression Connectors.....	10-12
Compression Couplings.....	13-14
Rain Tight Compression Connectors	15
Rain Tight Compression Couplings.....	16
EMT-To-Flex Combination Couplings.....	16-17
EMT Insulation Bushings.....	17
EMT-To-Rigid Combination Couplings	17
EMT-To-Non-Metallic Combination Couplings	18
EMT-To-Box Offset Connectors - Set-Screw Type	18
EMT-To-Box Offset Connectors - Compression Type.....	18
EMT-To-EMT Pull Elbows.....	19
EMT-To-Box Pull Elbows.....	19
EMT / Rigid-To-EMT / Rigid Combination Elbows	19
EMT / Rigid-To-Box Combination Elbows	19
EMT-To-EMT Inside-Corner Pull Elbows	20
90° Compression Elbows - Short Radius.....	20
90° Compression Elbows - Large Radius.....	20
90° Set-Screw Elbows - Large Radius	20
90° Elbows.....	21
45° Elbows.....	21
One-Hole Straps.....	22
Two-Hole Straps.....	23
Drive Straps	24
EMT / Rigid Combo Conduit Bodies.....	25-26

FLEXIBLE METALLIC CONDUIT FITTINGS

Screw-In Connectors	28
Screw-In Couplings	29
Set-Screw Connectors	29
Saddle Connectors.....	29
Squeeze Connectors	30
AC (BX) Connectors	31
Clamp-Combination Connectors	31
Duplex Connectors.....	31
Flex-To-EMT Combination Couplings	32
MC Snap-In Connectors	32
MC Snap-In Duplex Connector	32
Cut-In Snap Lock Connector.....	32
MC-AC-Flex Double Snap Connector	33
90° Connectors	33
AC / MC One-Hole Strap.....	34
Anti-Short Bushings	34

NON-METALLIC SHEATHED CABLE FITTINGS

Push-In Cable Connectors.....	36
Plastic Cable Connectors.....	36
Clamp Connectors.....	37
Clamp Connectors - Service Entrance.....	37
Clamp Connectors - Snap-In	38
Clamp Connectors - Two-Piece	38
Clamp Connectors - Combination	38
Saddle Connectors.....	39
Duplex Connectors.....	39
Water-Tight UF Connectors.....	39
EMT-To-Non-Metallic Combination Couplings	40
One-Hole Straps.....	40

LIQUID-TIGHT CONDUIT FITTINGS

Straight Liquid Tight Connectors - One-Piece	42
Straight Liquid Tight Connectors - Multi-Piece.....	42
90° Liquid Tight Connectors - One-Piece	43
90° Liquid Tight Connectors - Multi-Piece.....	43

Straight Liquid Tight Connectors	44
45° Liquid Tight Connectors	44
90° Liquid Tight Connectors	45
Straight Quick-Set Liquid Tight Connectors	45
90° Quick-Set Liquid Tight Connectors	46
Screw-In Couplings	46

RIGID CONDUIT FITTINGS

Set-Screw Connectors	48
Set-Screw Couplings	49
Compression Connectors.....	49-50
Compression Couplings.....	50-51
Rigid-To-EMT Couplings.....	51
Rigid Three-Piece Couplings	51
Aluminum Couplings.....	52
Rigid Couplings.....	52
Rigid To Rigid Pull Elbows.....	52
EMT/Rigid-To-EMT/Rigid Combo Elbows.....	52
EMT/Rigid-To-Box Combo Elbow	53
Rigid-To-Box Pull Elbows.....	53
90° Large Radius Elbows.....	53
90° Short Radius Elbows.....	53
45° Rigid Elbows.....	54
90° Rigid Elbows.....	54
90° Elbows - Aluminum.....	54
Offset Nipples	55
Chase Nipples.....	55
Conduit Nipples	56-57
Water-Tight Conduit Hubs.....	58
Box Spacers.....	58
Conduit Bushings.....	58
Plastic Bushings	59
Insulated Metallic Grounding Bushing	60
Conduit Locknuts.....	61-62
Sealing Conduit Locknuts	62
Grounding Locknuts	62
Reducing Washers	63
Reducing Bushings.....	64
One-Hole Straps.....	64-65
Clamp Backs	64
Clamp Back And One Hole Strap.....	65
Two-Hole Straps	66
Rigid / EMT Combo Conduit Bodies.....	67
Mogul Pulling Elbows - Type LB.....	67
Threaded Conduit Bodies - No Cover.....	68
Threaded Conduit Bodies - With Stamped Cover.....	68-69
Service Entrance ELL	70
Conduit Body Covers.....	70
Conduit Body Gaskets.....	70

SERVICE ENTRANCE FITTINGS

Midget One Hole Strap	72
One-Hole Straps (SE & SEU Cable).....	72
Two-Hole Straps (SE & SEU Cable).....	72
Water-Tight Connectors	73
Service Entrance Caps	73-74
Oval Service Entrance Cable Hoods.....	74
Slip-Fit Mast Heads.....	75
Service Cable Sill Plates	75
Conduit Sill Plates	75
Clamp Connectors - Service Entrance.....	75
Offset Bottom Reducers	76
Conduit Supports (Lag Screw)	76
Conduit Supports (Bolt Nut Washer).....	76
Service Drop Brackets.....	76
Fork Bolts	77
Adjustable Porcelain Wireholder	77
Porcelain Wireholders	77
Service Clevis.....	77
Service Entrance ELL	78
Wedge Clamp Connectors	78

Roof Flashings	78
Electric Pane Washers.....	78

ACCESSORIES

Cable Staples For SEU and Range Cable	80
Plastic Insulating Staples.....	80
Strain Relief Cord Connector	81
Non-Metallic Strain Relief Cord Connector	81
Strut Pipe Clamp.....	82
Knockout Seals	82
Switch Box Supports	82
Snap In Bushings.....	83
Universal Snap In Bushings	83
Nail Plates	83
Jack Chain.....	84
"S" Hook	84
"Sky Tie" Cable Clamps.....	84
Extension Springs.....	84
Duct Seal	84
Fixture Hangers	85
Conduit Hangers	85
Beam Clamps	86

GROUNDING AND BONDING FITTINGS

Ground Clamps (Bare Wire)	88-89
Ground Clamps (Bare Wire) - For Direct Burial	88
Ground Clamps (Armored Cable).....	89
Ground Clamps (Threaded Hub)	89
Ground Clamps (Strap & Hub)	90
Ground Rod Clamps.....	90
Ground Screws	90
Ground Wires	90
Ground Clips.....	91
Kenny Clamps.....	91
Split Bolt Connectors.....	92
Split Bolt Connectors (With Spacer Bar).....	92
Solderless Terminal Lugs.....	92

WEATHERPROOF EQUIPMENT

One Gang Boxes	94
Two Gang Boxes	95-96
Round Boxes	96
One Gang Weatherproof Covers	97
Two Gang Weatherproof Covers	98
Round Weatherproof Covers.....	98
In-Use Weatherproof Covers.....	99
One Gang Box Extension	99
Two Gang Box Extension	99
Round Box Extension	100
Closure Plugs.....	100
Gaskets.....	100
Lampholders.....	100

AC DISCONNECTS

Fused AC Disconnects	102
Non-Fused AC Disconnects.....	102

INDEX

.....	104-108
-------	---------

INTRODUCTION: PARTS NUMBERING SYSTEM

Halex has adopted an Item Numbering System that allows the reader to quickly distinguish the material type, product type, package type and size of electrical fittings and accessories in our

product line. To familiarize yourself with the numbering system, please note the example and information provided below:

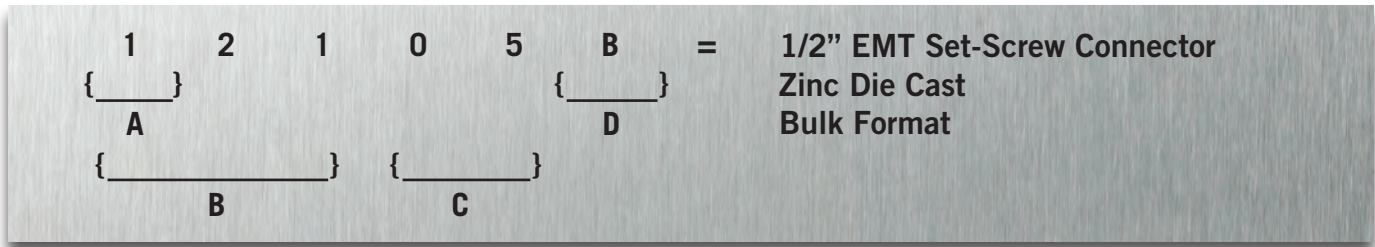

A= First Numeral = Indicates the **Material Type and Pack Format** of an item. When an item is sold in a **Bulk Format**, the **first digit signifies the Material Type**:

0, 1	=	Zinc
3	=	Brass, Bronze, Copper, Malleable Iron
5	=	Die Cast or Stamped Aluminum
6	=	Steel
7	=	Plastic
8, 9	=	Zinc, with an Insulated Throat or Gasket

B = First three numerals = Indicates the actual Product Type of an item.

When used as the first three digits: **121** = E.M.T. Set-Screw Connector that is made of Zinc Die Cast

C= **Last two numerals** = Indicates the **Size** of an item in inches.

When these digit combinations are used:

03	=	3/8"	12	=	1 1/4"	30	=	3"
05	=	1/2"	15	=	1 1/2"	35	=	3 1/2"
07	=	3/4"	20	=	2"	40	=	4"
10	=	1"	25	=	2 1/2"			

D = Pack Format i.e. **B** = Bulk Packed

ONLINE FEATURES INCLUDE:

- A dedicated area for Electrical Distributors and Sales Reps
- **Product Category**
View product photos and information according to category: EMT, FLEX, NM, Liquid-Tight, Rigid, Service Entrance, Accessories, Ground, Weatherproof and AC Disconnects.
- **Find A Part**
 - Halex Parts – Enter a Halex part number to instantly get the product name, size and available link to additional details, from material, application and carton type, to Master Carton information.
 - Search for Other Manufacturer Parts – Enter a competitive part number to receive details on parts made by nine different manufacturers.
- **Rep Locator**
Point and click selection by state provides immediate access to all our available rep contact information.
- **Links**
Key industry Web site links are organized by industry inspection; professional contractor and electrical distributor association; codes, regulatory and standards; and other categories.
- **Collateral Ordering**
Go to www.halexco.com and click on the Contact tab where you can submit your complete contact information and request catalog.

Visit us online today.





HALEX[®]

a Scott Fetzer company

YES, WE CAN DO THAT!



- *Set-Screw Connectors*6-7
- *Set-Screw Couplings*8-9
- *Compression Connectors / Couplings*10-16
- *Combination Couplings*16-18
- *Elbows*19-21
- *Straps*22-24
- *Conduit Bodies*25-26

ELECTRICAL METALLIC TUBING FITTINGS

1.800.749.3261
halexco.com

SET-SCREW CONNECTORS

Zinc Die Cast

- **APPLICATION:** Used to connect EMT conduit to steel outlet box, load center, or other metal enclosure. Indoors only.
- **FEATURES:**
 - 1/2" and 3/4" Concrete tight
 - 1" - 4" Concrete tight when taped



Contact us for Canadian regulatory listings.



	SIZE	PART #	PCS / PKG	TOTAL CTN QTY	CTN WT
UPC	1/2"	91211	1 / BAG	50 BAGS	3.29
	1/2"	21210	5 / BAG	30 BAGS	9.08
	1/2"	23210	5 / BAG	30 BAGS	8.60
	1/2"	21211	10 / BAG	40 BAGS	22.45
	3/4"	91212	1 / BAG	40 BAGS	4.13
	3/4"	21212	5 / BAG	10 BAGS	4.75
	3/4"	23212	5 / BAG	10 BAGS	4.38
	1"	12110	1	15	2.29
	1"	12310	1	15	2.29
	1-1/4"	12112	1	8	2.34
	1-1/4"	12312	1	8	2.34
	1-1/2"	12115	1	5	1.89
	1-1/2"	12315	1	5	1.89
	2"	12120	1	4	2.03
	2"	12320	1	4	2.03
	2-1/2"	12125	1	12	9.94
3"	12130	1	12	9.94	
CCP	1/2"	12101B	50 / CCP	10 CCP's	32.71
	3/4"	12301B	25 / CCP	10 CCP's	28.21
	1"	12111B	20 / CCP	10 CCP's	28.76
BULK	1"	12110B	20 / BOX	10 BOXES	31.25
	1-1/4"	12112B	25 / BOX	4 BOXES	26.29
	1-1/2"	12115B	15 / BOX	4 BOXES	22.51
	2"	12120B	10 / BOX	4 BOXES	21.57
	2-1/2"	12125B	12 / BOX	1 BOX	9.82
	3"	12130B	12 / BOX	1 BOX	12.73
	3-1/2"	12135B	10 / BOX	1 BOX	12.29
4"	12140B	6 / BOX	1 BOX	9.24	



WITH INSULATED THROAT

UPC	1/2"	99105	1/BAG	20 BAGS	1.33
	3/4"	99107	1/BAG	15 BAGS	1.57
	3"	92130	1	12	10.13
BULK	1/2"	92105B	50 / BOX	10 BOXES	31.55
	3/4"	92107B	25 / BOX	10 BOXES	26.33
	1"	92110B	20 / BOX	10 BOXES	23.31
	1-1/4"	92112B	25 / BOX	4 BOXES	26.29
	1-1/2"	92115B	15 / BOX	4 BOXES	16.95
	2"	92120B	10 / BOX	4 BOXES	16.87
	2-1/2"	92125B	12 / BOX	1 BOX	8.05
	3"	92130B	12 / BOX	1 BOX	10.14
	3-1/2"	92135B	10 / BOX	1 BOX	12.35
4"	92140B	6 / BOX	1 BOX	7.62	



SET-SCREW CONNECTORS

Steel

- **APPLICATION:** Used to connect EMT conduit to steel outlet box, load center, or other metal enclosure. Indoors only.
- **FEATURES:** Concrete tight when taped



Contact us for Canadian regulatory listings.

	SIZE	PART #	PCS / PKG	TOTAL CTN QTY	CTN WT
UPC	1/2"	96271	1 / BAG	25 BAGS	2.17
	1/2"	26270	5 / BAG	15 BAGS	6.80
	1/2"	26271	10 / BAG	5 BAGS	4.94
	3/4"	26272	5 / BAG	10 BAGS	5.97
	1"	62710	1	10	2.00
	1-1/4"	62712	1	3	1.17
	1-1/2"	62715	1	2	0.98
	2"	62720	1	2	1.28
	2-1/2"	62725	1	3	3.95
	3"	62730	1	3	4.95
CCP	1/2"	62705B	50 / CCP	10 CCP's	48.98
	3/4"	62707B	25 / CCP	10 CCP's	28.52
	1"	62711B	20 / CCP	10 CCP's	37.56
BULK	1"	62710B	20 / BOX	10 BOXES	45.41
	1-1/4"	62712B	25 / BOX	1 BOX	9.12
	1-1/2"	62715B	25 / BOX	1 BOX	6.32
	2"	62720B	20 / BOX	1 BOX	12.70
	2-1/2"	62725B	12 / BOX	1 BOX	15.22
	3"	62730B	12 / BOX	1 BOX	19.41
	3-1/2"	62735B	6 / BOX	1 BOX	10.64
	4"	62740B	6 / BOX	1 BOX	15.19



WITH INSULATED THROAT

UPC	1/2"	28271	3 / BAG	15 BAGS	3.98
	3/4"	28272	3 / BAG	6 BAGS	2.33
	1"	82710	1	12	2.74
	1-1/4"	82712	1	3	1.32
	1-1/2"	82715	1	3	1.52
	2"	82720	1	3	1.79
	2-1/2"	82725	1	3	3.98
	3"	82730	1	3	5.30
CCP	1/2"	82705B	50 / CCP	10 CCP's	51.66
	3/4"	82707B	25 / CCP	10 CCP's	39.66
BULK	1"	82710B	20 / BOX	10 BOXES	45.41
	1-1/4"	82712B	25 / BOX	1 BOX	9.09
	1-1/2"	82715B	25 / BOX	1 BOX	11.52
	2"	82720B	20 / BOX	1 BOX	12.70
	2-1/2"	82725B	12 / BOX	1 BOX	15.36
	3"	82730B	12 / BOX	1 BOX	20.80
	3-1/2"	82735B	6 / BOX	1 BOX	10.64
	4"	82740B	6 / BOX	1 BOX	15.16



SET-SCREW COUPLINGS

Zinc Die Cast

- **APPLICATION:** Used to join two lengths of EMT conduit together. Indoors only.
- **FEATURES:**
 - 1/2" and 3/4" Concrete tight
 - 1" - 4" Concrete tight when taped



Contact us for Canadian regulatory listings.



	SIZE	PART #	PCS / PKG	TOTAL CTN QTY	CTN WT
UPC	1/2"	91221	1 / BAG	50 BAGS	3.48
	1/2"	21220	5 / BAG	25 BAGS	8.04
	1/2"	23220	5 / BAG	25 BAGS	8.04
	1/2"	21221	10 / BAG	30 BAGS	19.08
	3/4"	91222	1 / BAG	35 BAGS	3.73
	3/4"	21222	5 / BAG	10 BAGS	5.18
	3/4"	23222	5 / BAG	10 BAGS	4.48
	1"	12210	1	20	2.80
	1"	12410	1	20	2.80
	1-1/4"	12212	1	10	2.93
	1-1/4"	12412	1	10	2.93
	1-1/2"	12215	1	5	1.95
	1-1/2"	12415	1	5	1.95
	2"	12220	1	4	2.09
	2"	12420	1	4	2.09
	2-1/2"	12225	1	12	9.03
	3"	12230	1	12	12.37
CCP	1/2"	12201B	50 / CCP	10 CCP's	34.81
	3/4"	12401B	25 / CCP	10 CCP's	26.91
	1"	12211B	15 / CCP	10 CCP's	22.36
BULK	1"	12210B	20 / BOX	10 BOXES	29.65
	1-1/4"	12212B	25 / BOX	4 BOXES	30.14
	1-1/2"	12215B	15 / BOX	4 BOXES	23.95
	2"	12220B	5 / BOX	4 BOXES	12.92
	2-1/2"	12225B	12 / BOX	1 BOX	10.28
	3"	12230B	12 / BOX	1 BOX	13.10
	3-1/2"	12235B	10 / BOX	1 BOX	12.60
4"	12240B	6 / BOX	1 BOX	10.43	

SET-SCREW COUPLINGS

Steel

- **APPLICATION:** Used to join two lengths of EMT conduit together. Indoors only.
- **FEATURES:** Concrete tight when taped



Contact us for Canadian regulatory listings.

	SIZE	PART #	PCS / PKG	TOTAL CTN QTY	CTN WT
UPC	1/2"	62810	5 / BAG	15 BAGS	5.78
	1/2"	62811	10 / BAG	5 BAGS	4.18
	3/4"	62812	5 / BAG	5 BAGS	3.01
	1"	62810	1	12	2.19
	1-1/4"	62812	1	5	2.37
	1-1/2"	62815	1	3	1.82
	2"	62820	1	3	2.18
	2-1/2"	62825	1	3	5.33
	3"	62830	1	3	5.45
	4"	62840	1	3	8.91
CCP	1/2"	62805B	50 / CCP	10 CCP's	43.10
	3/4"	62807B	25 / CCP	10 CCP's	36.66
	1"	62809B	10 / CCP	10 CCP's	19.96
BULK	1"	62811B	10 / BOX	10 BOXES	27.20
	1"	62810B	10 / BOX	10 BOXES	27.20
	1-1/4"	62812B	25 / BOX	1 BOX	11.02
	1-1/2"	62815B	25 / BOX	1 BOX	14.14
	2"	62820B	20 / BOX	1 BOX	13.78
	2-1/2"	62825B	12 / BOX	1 BOX	20.74
	3"	62830B	12 / BOX	1 BOX	21.93
	3-1/2"	62835B	6 / BOX	1 BOX	13.64
	4"	62840B	6 / BOX	1 BOX	15.65

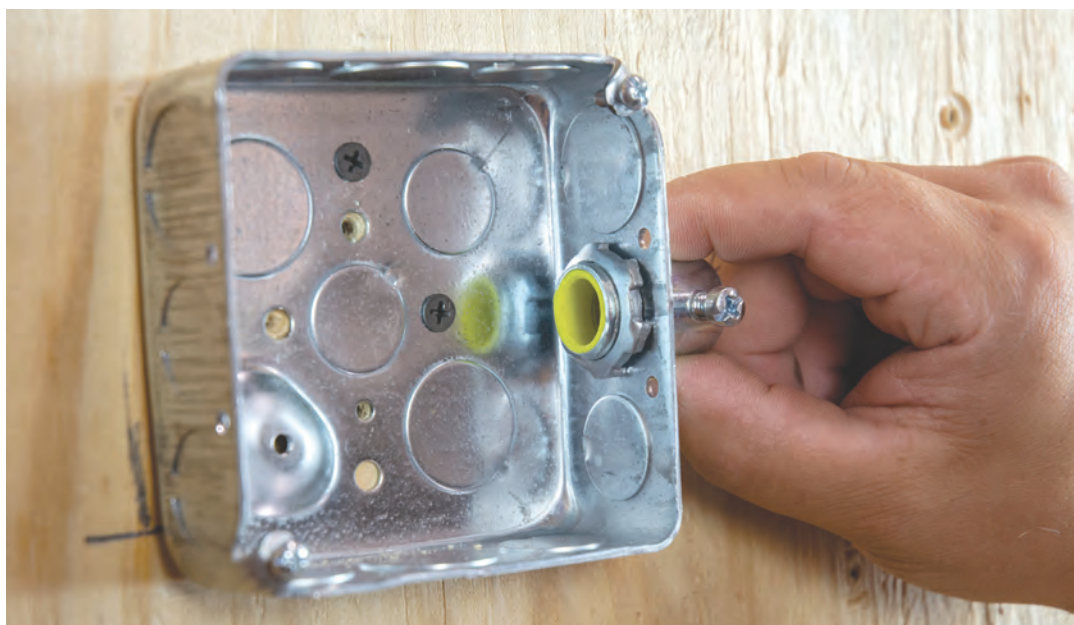

COMPRESSION CONNECTORS

Zinc Die Cast

- **APPLICATION:** Used to connect EMT conduit to steel outlet box, load center, or other metal enclosure. Indoors only.
- **FEATURES:** Concrete tight



Contact us for Canadian regulatory listings.



	SIZE	PART #	PCS / PKG	TOTAL CTN QTY	CTN WT
UPC	1/2"	90211	1 / BAG	50 BAGS	4.68
	1/2"	20210	5 / BAG	20 BAGS	8.65
	1/2"	22210	5 / BAG	20 BAGS	8.65
	3/4"	90212	1 / BAG	30 BAGS	3.96
	3/4"	20212	5 / BAG	10 BAGS	6.35
	3/4"	22212	5 / BAG	10 BAGS	6.35
	1"	02110	1	15	3.36
	1"	02310	1	15	3.36
	1-1/4"	02112	1	8	2.89
	1-1/4"	02312	1	8	2.89
	1-1/2"	02115	1	5	2.82
	1-1/2"	02315	1	5	2.82
	2"	02120	1	4	3.15
	2"	02320	1	4	3.15
2 1/2"	02125	1	12	13.03	
3"	02130	1	12	16.80	
CCP	1/2"	02101B	50 / CCP	10 CCP's	46.56
	3/4"	02301B	25 / CCP	10 CCP's	34.31
	1"	02111B	20 / CCP	10 CCP's	45.76
BULK	1"	02110B	20 / BOX	10 BOXES	45.45
	1-1/4"	02112B	25 / BOX	4 BOXES	36.66
	1-1/2"	02115B	15 / BOX	4 BOXES	34.36
	2"	02120B	10 / BOX	4 BOXES	32.03
	2-1/2"	02125B	12 / BOX	1 BOX	13.84
	3"	02130B	12 / BOX	1 BOX	16.86
	3-1/2"	02135B	10 / BOX	1 BOX	17.63
4"	02140B	6 / BOX	1 BOX	12.49	

CONTINUATION OF CHART PROVIDED ON NEXT PAGE.

COMPRESSION CONNECTORS

CONTINUATION OF CHART FROM PREVIOUS PAGE.

	SIZE	PART #	PCS / PKG	TOTAL CTN QTY	CTN WT
WITH INSULATED THROAT					
UPC	1/2"	28211	3 / BAG	15 BAGS	4.24
	3/4"	28212	3 / BAG	10 BAGS	3.97
	1"	82110	1	15	3.33
	1-1/4"	82112	1	8	2.83
	1-1/2"	82115	1	5	2.72
	2"	82120	1	4	3.03
BULK	1/2"	82105B	50 / BOX	10 BOXES	46.10
	3/4"	82107B	25 / BOX	10 BOXES	32.38
	1"	82110B	20 / BOX	10 BOXES	42.25
	1-1/4"	82112B	25 / BOX	4 BOXES	35.73
	1-1/2"	82115B	15 / BOX	4 BOXES	33.01
	2"	82120B	10 / BOX	4 BOXES	30.95
	2-1/2"	82125B	12 / BOX	1 BOX	13.69
	3"	82130B	12 / BOX	1 BOX	17.31
	3-1/2"	82135B	10 / BOX	1 BOX	17.60
4"	82140B	6 / BOX	1 BOX	12.33	
2-PIECE DESIGN					
UPC	1/2"	02005	1 / BAG	10 BAGS	1.04
	3/4"	02007	1 / BAG	10 BAGS	1.04
BULK	1/2"	02005B	50 / BOX	1 BOX	4.59
	3/4"	02007B	25 / BOX	1 BOX	2.37



COMPRESSION CONNECTORS

Steel

- **APPLICATION:** Used to connect EMT conduit to steel outlet box, load center, or other metal enclosure. Indoors only.
- **FEATURES:** Concrete tight



Contact us for Canadian regulatory listings.



	SIZE	PART #	PCS / PKG	TOTAL CTN QTY	CTN WT
UPC	1/2"	26230	5 / BAG	15 BAGS	10.45
	3/4"	26232	5 / BAG	5 BAGS	4.59
	1"	62310	1	5	1.67
	1-1/4"	62312	1	3	1.50
	1-1/2"	62315	1	2	1.14
	2"	62320	1	2	1.63
	2 1/2"	62325	1	3	5.63
CCP	3"	62330	1	3	6.14
	1/2"	62305B	25 / CCP	10 CCP's	33.68
	3/4"	62307B	25 / CCP	10 CCP's	51.76
BULK	1"	62311B	10 / CCP	10 CCP's	27.86
	1"	62310B	10 / BOX	10 BOXES	21.45
	1-1/4"	62312B	25 / BOX	1 BOX	5.34
	1-1/2"	62315B	20 / BOX	1 BOX	11.25
	2"	62320B	15 / BOX	1 BOX	11.44
	2-1/2"	62325B	12 / BOX	1 BOX	21.96
	3"	62330B	12 / BOX	1 BOX	23.85
	3-1/2"	62335B	6 / BOX	1 BOX	19.04
4"	62340B	6 / BOX	1 BOX	21.75	



WITH INSULATED THROAT

UPC	1/2"	28231	3 / BAG	15 BAGS	4.67
	3/4"	28232	3 / BAG	10 BAGS	5.84
	1"	82310	1	15	3.84
	1-1/4"	82312	1	4	1.95
	1-1/2"	82315	1	5	2.56
	2"	82320	1	4	3.07
	2-1/2"	82325	1	3	5.77
CCP	3"	82330	1	3	5.85
	1/2"	82305B	25 / CCP	10 CCP's	28.42
BULK	3/4"	82307B	25 / CCP	10 CCP's	51.76
	1"	82310B	10 / BOX	10 BOXES	21.45
	1-1/4"	82312B	25 / BOX	1 BOX	5.34
	1-1/2"	82315B	20 / BOX	1 BOX	11.25
	2"	82320B	15 / BOX	1 BOX	11.44
	2-1/2"	82325B	12 / BOX	1 BOX	22.52
	3"	82330B	12 / BOX	1 BOX	23.04
	3-1/2"	82335B	6 / BOX	1 BOX	12.26
4"	82340B	6 / BOX	1 BOX	21.75	

COMPRESSION COUPLINGS

Zinc Die Cast

- **APPLICATION:** Used to join two lengths of EMT conduit together. Indoors only.
- **FEATURES:** Concrete tight



Contact us for Canadian regulatory listings.

	SIZE	PART #	PCS / PKG	TOTAL CTN QTY	CTN WT
UPC	1/2"	90221	1 / BAG	50 BAGS	5.96
	1/2"	20221	5 / BAG	15 BAGS	8.73
	1/2"	22221	5 / BAG	15 BAGS	8.73
	3/4"	90222	1 / BAG	30 BAGS	5.43
	3/4"	20222	5 / BAG	5 BAGS	4.43
	3/4"	22222	5 / BAG	5 BAGS	4.43
	1"	02210	1	10	2.97
	1"	02410	1	10	2.97
	1-1/4"	02212	1	6	2.83
	1-1/4"	02412	1	6	2.83
	1-1/2"	02215	1	5	2.42
	1-1/2"	02415	1	5	3.51
	2"	02220	1	4	3.42
	2"	02420	1	4	3.42
	2-1/2"	02225	1	12	16.09
3"	02230	1	12	21.42	
CCP	1/2"	22205B	45 / CCP	10 CCP's	55.78
	3/4"	02401B	25 / CCP	10 CCP's	46.19
	1"	02211B	12 / CCP	10 CCP's	36.40
BULK	1"	02210B	20 / BOX	10 BOXES	54.15
	1-1/4"	02212B	25 / BOX	4 BOXES	46.08
	1-1/2"	02215B	15 / BOX	4 BOXES	42.14
	2"	02220B	10 / BOX	4 BOXES	36.07
	2-1/2"	02225B	12 / BOX	1 BOX	15.95
	3"	02230B	12 / BOX	1 BOX	21.11
	3-1/2"	02235B	10 / BOX	1 BOX	20.86
	4"	02240B	6 / BOX	1 BOX	15.12



COMPRESSION COUPLINGS

Steel

- **APPLICATION:** Used to join two lengths of EMT conduit together. Indoors only.
- **FEATURES:** Concrete tight



Contact us for Canadian regulatory listings.



	SIZE	PART #	PCS / PKG	TOTAL CTN QTY	CTN WT
UPC	1/2"	26241	5 / BAG	6 BAGS	4.91
	3/4"	26242	5 / BAG	3 BAGS	3.09
	1"	62410	1	4	1.38
	1-1/4"	62412	1	2	1.23
	1-1/2"	62415	1	2	1.35
	2"	62420	1	2	1.64
	2-1/2"	62425	1	3	7.94
	3"	62430	1	6	20.33
CCP	1/2"	62401B	35 / CCP	10 CCP's	55.91
	3/4"	62402B	20 / CCP	10 CCP's	41.71
	1"	62411B	10 / CCP	10 CCP's	31.16
BULK	1"	62410B	10 / BOX	10 BOXES	33.60
	1-1/4"	62412B	25 / BOX	1 BOX	12.28
	1-1/2"	62415B	20 / BOX	1 BOX	11.75
	2"	62420B	15 / BOX	1 BOX	11.41
	2-1/2"	62425B	12 / BOX	1 BOX	31.22
	3"	62430B	6 / BOX	1 BOX	16.59
	3-1/2"	62435B	6 / BOX	1 BOX	18.41
	4"	62440B	6 / BOX	1 BOX	28.91



RAIN TIGHT COMPRESSION CONNECTORS

Steel

- **APPLICATION:** Use to connect EMT conduit to steel outlet box, load center, or other metal enclosure in a wet location. Outdoors.



Contact us for Canadian regulatory listings.

	SIZE	PART #	PCS / PKG	TOTAL CTN QTY	CTN WT
UPC	1/2"	96250	1 / BAG	15 BAGS	2.06
	1/2"	26250	5 / BAG	15 BAGS	10.00
	3/4"	96252	1 / BAG	5 BAGS	0.98
	3/4"	26252	5 / BAG	5 BAGS	4.50
	1"	62511	1	5	1.48
	1-1/4"	62512	1	3	1.52
	1-1/2"	62515	1	2	1.12
	2"	62520	1	2	1.47
CCP	1/2"	62501B	40 / CCP	10 CCP's	44.56
	3/4"	62502B	20 / CCP	10 CCP's	35.44
	1"	62503B	15 / CCP	10 CCP's	39.91
BULK	1/2"	62505B	50 / BOX	1 BOX	6.43
	3/4"	62507B	25 / BOX	1 BOX	4.14
	1"	62510B	15 / BOX	1 BOX	4.06
	1-1/4"	62512B	20 / BOX	1 BOX	8.58
	1-1/2"	62515B	10 / BOX	1 BOX	4.95
	2"	62520B	10 / BOX	1 BOX	6.52
	2-1/2"	62525B	6 / BOX	1 BOX	11.74
	3"	62530B	6 / BOX	1 BOX	11.87
	3-1/2"	62535B	6 / BOX	1 BOX	16.17
	4"	62540B	6 / BOX	1 BOX	16.04



WITH INSULATED THROAT

UPC	1/2"	29251	3 / BAG	15 BAGS	5.94
	3/4"	29252	3 / BAG	10 BAGS	5.41
	1"	92510	1	15	3.57
	1-1/4"	92512	1	4	1.81
	1-1/2"	92515	1	5	2.49
	2"	92520	1	4	2.71
	2-1/2"	92525	1	3	5.97
	3"	92530	1	3	6.13
BULK	1/2"	92505B	50 / BOX	1 BOX	6.43
	3/4"	92507B	25 / BOX	1 BOX	4.28
	1"	92510B	15 / BOX	1 BOX	4.06
	1-1/4"	92512B	20 / BOX	1 BOX	8.58
	1-1/2"	92515B	10 / BOX	1 BOX	4.95
	2"	92520B	10 / BOX	1 BOX	6.52
	2-1/2"	92525B	6 / BOX	1 BOX	11.74
	3"	92530B	6 / BOX	1 BOX	11.87
	3-1/2"	92535B	6 / BOX	1 BOX	16.17
	4"	92540B	6 / BOX	1 BOX	16.04



RAIN TIGHT COMPRESSION COUPLINGS

Steel

- **APPLICATION:** Use to connect two lengths of EMT conduit together in a wet location. Outdoors.



Contact us for Canadian regulatory listings.



	SIZE	PART #	PCS / PKG	TOTAL CTN QTY	CTN WT
UPC	1/2"	96261	1 / BAG	6 BAGS	1.11
	1/2"	26261	5 / BAG	6 BAGS	5.18
	3/4"	96262	1 / BAG	3 BAGS	0.80
	3/4"	26262	5 / BAG	3 BAGS	3.55
	1"	62610	1	4	1.48
	1-1/4"	62612	1	2	1.17
	1-1/2"	62615	1	2	1.34
	2"	62620	1	2	1.66
	2-1/2"	62625	1	3	6.13
	3"	62630	1	3	7.49
CCP	1/2"	62601B	35 / CCP	10 CCP's	59.55
	3/4"	62602B	20 / CCP	10 CCP's	36.56
	1"	62603B	10 / CCP	10 CCP's	33.16
BULK	1/2"	62605B	50 / BOX	1 BOX	8.20
	3/4"	62607B	25 / BOX	1 BOX	5.60
	1"	62610B	15 / BOX	1 BOX	4.91
	1-1/4"	62612B	20 / BOX	1 BOX	9.30
	1-1/2"	62615B	10 / BOX	1 BOX	5.54
	2"	62620B	10 / BOX	1 BOX	7.29
	2-1/2"	62625B	6 / BOX	1 BOX	12.21
	3"	62630B	6 / BOX	1 BOX	14.84
	3-1/2"	62635B	6 / BOX	1 BOX	18.89
	4"	62640B	6 / BOX	1 BOX	21.88

EMT-TO-FLEX COMBINATION COUPLINGS

Zinc Die Cast

- **APPLICATION:** Used to join EMT conduit to flexible metallic conduit. Indoors only.



Contact us for Canadian regulatory listings.



	SIZE	PART #	PCS / PKG	TOTAL CTN QTY	CTN WT
COMPRESSION TO SCREW-IN TYPE					
UPC	1/2"	20491	2 / BAG	10 BAGS	1.83
	3/4"	20492	2 / BAG	8 BAGS	1.99
	1" - 1"	04910	1	10	0.96
BULK	1/2" - 1/2"	04905B	50 / BOX	10 BOXES	41.95
	3/4" - 3/4"	04907B	25 / BOX	10 BOXES	28.95

EMT-TO-FLEX COMBINATION COUPLINGS

Zinc Die Cast

- **APPLICATION:** Used to join EMT conduit to flexible metallic conduit. Indoors only.



Contact us for Canadian regulatory listings.



	SIZE	PART #	PCS / PKG	TOTAL CTN QTY	CTN WT
SET-SCREW TYPE					
UPC	1/2" - 1/2"	91531	1 / BAG	15 BAGS	1.51
	3/4" - 3/4"	91532	1	10	1.15
BULK	1/2" - 1/2"	15305B	25 / BOX	10 BOXES	21.75
	3/4" - 3/4"	15307B	25 / BOX	10 BOXES	27.51

EMT INSULATION BUSHINGS

PVC

- **APPLICATION:** Use to protect cables from abrasion from edge of EMT. Indoors only.



Contact us for Canadian regulatory listings.



	SIZE	PART #	PCS / PKG	TOTAL CTN QTY	CTN WT
UPC	1/2"	27501	4 / BAG	20 BAGS	0.51
	3/4"	27502	4 / BAG	15 BAGS	0.55
	1"	27503	2 / BAG	15 BAGS	0.46
	1-1/4"	27504	2 / BAG	15 BAGS	0.49
	1-1/2"	27505	2 / BAG	10 BAGS	0.44
	2"	27506	2 / BAG	10 BAGS	0.44
BULK	1/2"	75005B	100 / BOX	10 BOXES	5.63
	3/4"	75007B	75 / BOX	10 BOXES	5.13
	1"	75010B	50 / BOX	10 BOXES	4.15
	1-1/4"	75012B	25 / BOX	10 BOXES	3.20
	1-1/2"	75015B	25 / BOX	10 BOXES	3.20
	2"	75020B	25 / BOX	10 BOXES	3.46

EMT-TO-RIGID COMBINATION COUPLINGS

Steel

- **APPLICATION:** Use to join EMT conduit to Rigid metal conduit. Indoors only.



Contact us for Canadian regulatory listings.



	SIZE	PART #	PCS / PKG	TOTAL CTN QTY	CTN WT
UPC	1/2" - 1/2"	91534	1 / BAG	10 BAGS	1.68
	3/4" - 3/4"	91536	1 / BAG	10 BAGS	2.70
BULK	1/2" - 1/2"	15304B	25 / BOX	1 BOX	3.96
	3/4" - 3/4"	15306B	25 / BOX	1 BOX	5.06



EMT-TO-NON-METALLIC COMBINATION COUPLINGS

Zinc Die Cast

- **APPLICATION:** Use to join EMT conduit to non-metallic sheathed cable. Indoors only.



Contact us for Canadian regulatory listings.

	SIZE	PART #	PCS / PKG	TOTAL CTN QTY	CTN WT
UPC	1/2" - NM	91530	1 / BAG	15 BAGS	1.25
CCP	1/2" - NM	15301B	25 / CCP	10 CCP's	17.58
BULK	1/2" - NM	15303B	50 / BOX	10 BOXES	32.25

EMT-TO-BOX OFFSET CONNECTORS - SET-SCREW TYPE

Zinc Die Cast

- **APPLICATION:** Use to connect EMT conduit to a metal outlet box or enclosure where an offset is desired. Indoors only.



Contact us for Canadian regulatory listings.



	SIZE	PART #	PCS / PKG	TOTAL CTN QTY	CTN WT
UPC	1/2"	90371	1	20	2.11
	3/4"	90372	1	10	1.99
BULK	1/2"	03705B	10 / BOX	10 BOXES	12.27
	3/4"	03707B	10 / BOX	10 BOXES	17.85

EMT-TO-BOX OFFSET CONNECTORS - COMPRESSION TYPE

Zinc Die Cast

- **APPLICATION:** Use to connect EMT conduit to a metal outlet box or enclosure where an offset is desired. Indoors or outdoors.



Contact us for Canadian regulatory listings.



	SIZE	PART #	PCS / PKG	TOTAL CTN QTY	CTN WT
UPC	1/2"	03905	1	20	2.50
	3/4"	03907	1	10	2.22

EMT-TO-EMT PULL ELBOWS

Zinc Die Cast

- **APPLICATION:** Use to connect EMT conduit together at a 90° bend. Dry location.



Contact us for Canadian regulatory listings.

	SIZE	PART #	PCS / PKG	TOTAL CTN QTY	CTN WT
WITHOUT GASKET					
UPC	1/2"	14405	1	15	2.92
	3/4"	14407	1	10	3.11



WITH NEOPRENE GASKET					
UPC	1/2"	94405	1	10	2.10
	3/4"	94407	1	5	1.72
	1"	94410	1	5	3.36

EMT-TO-BOX PULL ELBOWS

Zinc Die Cast

- **APPLICATION:** Use to connect EMT conduit to a metal box or enclosure to form a 90° bend. Dry location.



Contact us for Canadian regulatory listings.

	SIZE	PART #	PCS / PKG	TOTAL CTN QTY	CTN WT
WITHOUT NEOPRENE GASKET					
UPC	1/2"	14305	1	10	2.12
	3/4"	14307	1	5	1.39



EMT / RIGID-TO-EMT / RIGID COMBINATION ELBOWS

Zinc Die Cast

- **APPLICATION:** Use as a wire pulling elbow to facilitate wire pulling through a sharp bend in a run of threaded Rigid or IMC conduit. Rain tight when used with rigid conduit. Indoors or outdoors.



Contact us for Canadian regulatory listings.

	SIZE	PART #	PCS / PKG	TOTAL CTN QTY	CTN WT
UPC	1/2"	94505	1	10	1.85
	3/4"	94507	1	10	3.01
	1"	94510	1	5	3.03



EMT / RIGID-TO-BOX COMBINATION ELBOWS

Zinc Die Cast

- **APPLICATION:** Use to connect a run of threaded Rigid or IMC conduit to an outlet box or other metal enclosure. Suitable for outdoor locations when protected by overhead cover. Indoors or outdoors.



Contact us for Canadian regulatory listings.

	SIZE	PART #	PCS / PKG	TOTAL CTN QTY	CTN WT
UPC	1/2"	94705	1	10	1.99
	3/4"	94707	1	5	1.54



EMT-TO-EMT INSIDE-CORNER PULL ELBOWS

Zinc Die Cast



- APPLICATION:** Use to connect EMT conduit together on a 90° inside corner. Indoors only.



Contact us for Canadian regulatory listings.

	SIZE	PART #	PCS / PKG	TOTAL CTN QTY	CTN WT
UPC	1/2"	14605	1	15	2.82
	3/4"	14607	1	8	2.07

90° COMPRESSION ELBOWS - SHORT RADIUS

Zinc Die Cast



- APPLICATION:** Use to connect EMT conduit to a steel outlet box or enclosure where a close radius is desired. Indoors or outdoors.



Contact us for Canadian regulatory listings.

	SIZE	PART #	PCS / PKG	TOTAL CTN QTY	CTN WT
UPC	1/2"	90291	1	15	3.09
	3/4"	90292	1	10	2.89
	1"	02910	1	5	2.38
BULK	1/2"	02905B	25 / BOX	10 BOXES	50.88
	3/4"	02907B	20 / BOX	10 BOXES	55.21

90° COMPRESSION ELBOWS - LARGE RADIUS

Zinc Die Cast



- APPLICATION:** Use to connect EMT conduit to a steel outlet box or enclosure where a close radius is desired. Indoors or outdoors.



Contact us for Canadian regulatory listings.

	SIZE	PART #	PCS / PKG	TOTAL CTN QTY	CTN WT
UPC	1/2"	90281	1 / BAG	15 BAGS	2.10
	3/4"	90282	1 / BAG	10 BAGS	2.14
BULK	1/2"	02805B	20 / BOX	10 BOXES	29.77
	3/4"	02807B	10 / BOX	10 BOXES	22.19

90° SET-SCREW ELBOWS - LARGE RADIUS

Zinc Die Cast



- APPLICATION:** Use to connect EMT conduit to steel outlet box enclosure where large radius 90° bend is desired. Indoors only.



Contact us for Canadian regulatory listings.

	SIZE	PART #	PCS / PKG	TOTAL CTN QTY	CTN WT
UPC	1/2"	90271	1 / BAG	10 BAGS	1.25
BULK	1/2"	02705B	20 / BOX	10 BOXES	24.43
	3/4"	02707B	10 / BOX	10 BOXES	19.59



YES, WE CAN DO THAT!

HALEX, a Scott Fetzer company | halexco.com

90° ELBOWS

Steel

- **APPLICATION:** Use to connect EMT conduit together to allow for 90° bends. Indoors or outdoors.



Contact us for Canadian regulatory listings.

	SIZE	PART #	PCS / PKG	TOTAL CTN QTY	CTN WT
UPC	1/2"	64405	1	20	5.74
	3/4"	64407	1	10	4.99
	1"	64410	1	10	9.47
	1-1/4"	64412	1	5	8.48
	1-1/2"	64415	1	4	8.99
	2"	64420	1	2	7.09
	2-1/2"	64425	1	1	5.34
	3"	64430	1	1	9.00
	3-1/2"	64435	1	1	10.58
	4"	64440	1	1	13.00
BULK	1/2"	64405B	50 / BOX	1 BOX	14.09
	3/4"	64407B	50 / BOX	1 BOX	25.91
	1"	64410B	25 / BOX	1 BOX	13.41
	1-1/4"	64412B	20 / BOX	1 BOX	15.55
	1-1/2"	64415B	15 / BOX	1 BOX	31.26
	2"	64420B	10 / BOX	1 BOX	33.67



45° ELBOWS

Steel

- **APPLICATION:** Use to connect EMT conduit together to allow for 45° bends. Indoors or outdoors.



Contact us for Canadian regulatory listings.

	SIZE	PART #	PCS / PKG	TOTAL CTN QTY	CTN WT
UPC	1/2"	64505	1	10	1.90
	3/4"	64507	1	10	3.56
	1"	64510	1	25	14.79
	1-1/4"	64512	1	20	27.59
	1-1/2"	64515	1	15	20.37
	2"	64520	1	10	28.85
	2-1/2"	64525	1	1	3.58
	3"	64530	1	1	4.33
	3-1/2"	64535	1	1	8.50
	4"	64540	1	1	10.00



ONE-HOLE STRAPS

Steel

- **APPLICATION:** To support EMT conduit where greater load bearing is required. Indoors or outdoors.



Contact us for Canadian regulatory listings.



	SIZE	PART #	PCS / PKG	TOTAL CTN QTY	CTN WT
UPC	1/2"	91505	3 / BAG	25 BAGS	1.58
	1/2"	96151	4 / BAG	25 BAGS	2.75
	1/2"	26151	25 / BAG	20 BAGS	12.59
	3/4"	91507	3 / BAG	15 BAGS	1.25
	3/4"	96152	4 / BAG	15 BAGS	2.47
	3/4"	26152	20 / BAG	15 BAGS	11.50
	1"	96153	1 / BAG	35 BAGS	2.33
	1"	26153	4 / BAG	20 BAGS	5.23
	1-1/4"	91512	1 / BAG	25 BAGS	2.18
	1-1/4"	26154	4 / BAG	10 BAGS	4.39
	1-1/2"	91515	1 / BAG	10 BAGS	1.66
	1-1/2"	26155	2 / BAG	10 BAGS	3.18
	2"	91520	1 / BAG	15 BAGS	3.59
	2"	26156	2 / BAG	5 BAGS	2.31
2-1/2"	61125	1	10	4.38	
3"	61130	1	10	5.08	
CCP	1/2"	61505B	100 / CCP	20 CCP's	48.28
	3/4"	61502B	50 / CCP	20 CCP's	27.76
	3/4"	61507B	100 / CCP	10 CCP's	34.40
	1"	61511B	50 / CCP	10 CCP's	26.08
BULK	1"	61510B	50 / BOX	10 BOXES	29.25
	1-1/4"	61512B	50 / BOX	10 BOXES	41.81
	1-1/2"	61515B	25 / BOX	10 BOXES	38.91
	2"	61520B	20 / BOX	10 BOXES	47.83
	3-1/2"	61135B	25 / BOX	1 BOX	20.23
	4"	61140B	20 / BOX	1 BOX	16.33



YES, WE CAN DO THAT!

HALEX, a Scott Fetzer company | halexco.com

TWO-HOLE STRAPS

Steel

- **APPLICATION:** To support EMT conduit where greater load bearing is required. Indoors or outdoors.



Contact us for Canadian regulatory listings.

	SIZE	PART #	PCS / PKG	TOTAL CTN QTY	CTN WT
UPC	1/2"	91605	3 / BAG	25 BAGS	1.43
	1/2"	96161	4 / BAG	15 BAGS	1.18
	1/2"	26605	10 / BAG	15 BAGS	11.03
	1/2"	26161	25 / BAG	15 BAGS	6.44
	3/4"	91607	3 / BAG	10 BAGS	0.81
	3/4"	96162	4 / BAG	10 BAGS	1.11
	3/4"	26607	10 / BAG	10 BAGS	2.44
	3/4"	26162	20 / BAG	10 BAGS	5.02
	1"	96163	1 / BAG	35 BAGS	1.28
	1"	26163	4 / BAG	15 BAGS	2.20
	1-1/4"	91612	1 / BAG	25 BAGS	1.63
	1-1/4"	26164	4 / BAG	10 BAGS	2.49
	1-1/2"	91615	1 / BAG	15 BAGS	1.08
	1-1/2"	26165	2 / BAG	15 BAGS	2.63
	2"	91620	1 / BAG	10 BAGS	1.44
	2"	26166	2 / BAG	15 BAGS	4.18
	2-1/2"	61225	1	7	1.68
	3"	61230	1	10	2.69
	3-1/2"	61235	1	8	2.47
4"	61240	1	6	2.21	
CCP	1/2"	61605B	100 / CCP	10 CCP's	19.58
	3/4"	61602B	50 / CCP	10 CCP's	13.63
	3/4"	61607B	100 / CCP	10 CCP's	25.86
	1"	61610B	50 / CCP	10 CCP's	14.70
BULK	1-1/4"	61612B	25 / BOX	10 BOXES	16.80
	1-1/2"	61615B	25 / BOX	10 BOXES	16.93
	2"	61620B	50 / BOX	4 BOXES	26.39
	2-1/2"	61225B	25 / BOX	1 BOX	4.07
	3-1/2"	61235B	25 / BOX	1 BOX	7.00
	4"	61240B	20 / BOX	1 BOX	6.60



DRIVE STRAPS

Steel



- **APPLICATION:** To secure EMT conduit to a wood or masonry surface. Indoors or outdoors.

Contact us for Canadian regulatory listings.



	SIZE	PART #	PCS / PKG	TOTAL CTN QTY	CTN WT
UPC	1/2"	91405	3 / BAG	75 BAGS	2.48
	1/2"	96141	4 / BAG	75 BAGS	3.23
	1/2"	26141	25 / BAG	20 BAGS	6.96
	3/4"	91407	3 / BAG	75 BAGS	4.73
	3/4"	96142	4 / BAG	75 BAGS	3.98
	3/4"	26142	25 / BAG	15 BAGS	7.37
CCP	1/2"	61401B	200 / CCP	20 CCP's	74.16
	3/4"	61402B	150 / CCP	20 CCP's	61.96
BULK	1"	61410B	100 / BOX	10 BOXES	21.83

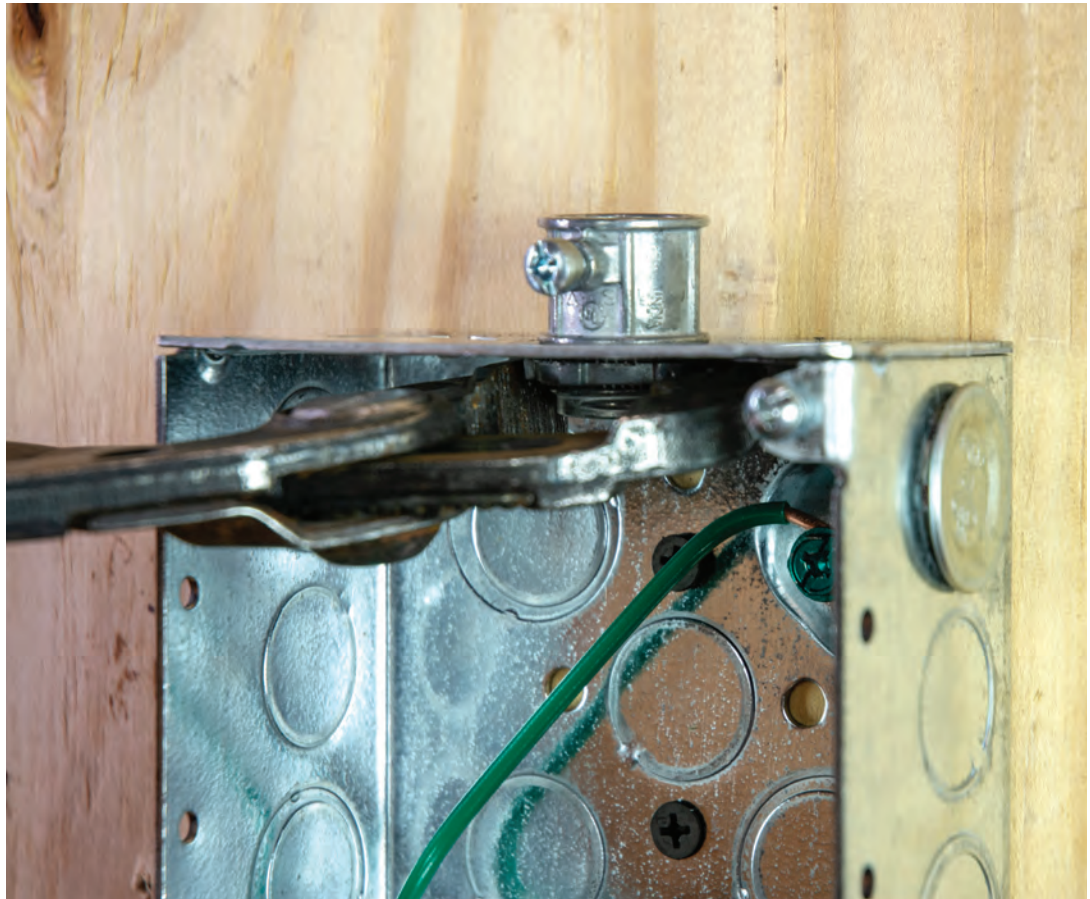

EMT / RIGID COMBO CONDUIT BODIES

Aluminum

WITH COVER AND GASKET ASSEMBLED

- **APPLICATION:** Use to gain access to the interior of a raceway for wire pulling, splicing (with limitations as specified by the NEC), and maintenance. Suitable for outdoor locations when protected by overhead cover. Gasket and cover not included on bulk version.



Contact us for Canadian regulatory listings.

	SIZE	PART #	PCS / PKG	TOTAL CTN QTY	CTN WT
TYPE: LL					
UPC	1/2"	56305	1	10	3.34
	3/4"	56307	1	6	2.70
BULK	1/2"	57305B	10 / BOX	1 BOX	2.83
	3/4"	57307B	10 / BOX	1 BOX	4.06
	1"	57310B	5 / BOX	1 BOX	3.69
	1-1/4"	57312B	2 / BOX	1 BOX	2.82
	1-1/2"	57315B	2 / BOX	1 BOX	3.18
	2"	57320B	1 / BOX	1 BOX	3.01
TYPE: C					
UPC	1/2"	56405	1	10	3.24
	3/4"	56407	1	6	2.70
TYPE: LB					
UPC	1/2"	56605	1	10	3.12
	3/4"	56607	1	10	4.68
BULK	1/2"	57605B	10 / BOX	1 BOX	3.08
	3/4"	57607B	10 / BOX	1 BOX	4.49
	1"	57610B	5 / BOX	1 BOX	3.32
	1-1/4"	57612B	2 / BOX	1 BOX	1.56
	1-1/2"	57615B	2 / BOX	1 BOX	1.62
	2"	57620B	1 / BOX	1 BOX	2.79
TYPE: T					
UPC	1/2"	56805	1	10	3.48
	3/4"	56807	1	5	2.35



CONTINUATION OF CHART PROVIDED ON NEXT PAGE.

CONTINUATION OF CHART FROM PREVIOUS PAGE.

EMT / RIGID COMBO CONDUIT BODIES

Aluminum

WITH COVER AND GASKET ASSEMBLED

- **APPLICATION:** Use to gain access to the interior of a raceway for wire pulling, splicing (with limitations as specified by the NEC), and maintenance. Suitable for outdoor locations when protected by overhead cover. Gasket and cover not included on bulk version.



Contact us for Canadian regulatory listings.

	SIZE	PART #	PCS / PKG	TOTAL CTN QTY	CTN WT
--	------	--------	-----------	---------------	--------

TYPE: LR

UPC	1/2"	56905	1	10	3.34
	3/4"	56907	1	6	2.70
BULK	1/2"	57705B	10 / BOX	1 BOX	2.98
	3/4"	57707B	10 / BOX	1 BOX	4.48
	1"	57710B	5 / BOX	1 BOX	3.56
	1-1/4"	57712B	2 / BOX	1 BOX	3.05
	1-1/2"	57715B	2 / BOX	1 BOX	3.14
	2"	57720B	2 / BOX	1 BOX	5.28
	2-1/2"	58525B	1 / BOX	1 BOX	6.13

TYPE: LB

UPC	1/2"	58705	1	5	1.78
	3/4"	58707	1	3	1.14
BULK	2-1/2"	58725B	1 / BOX	1	6.06





HALEX[®]

a Scott Fetzer company

YES, WE CAN DO THAT!



FLEXIBLE METALLIC CONDUIT FITTINGS

- *Screw-In Connectors*28
- *Screw-In Couplings*29
- *Set-Screw Connectors*29
- *Saddle Connectors*.....29
- *Squeeze Connectors*30
- *AC (BX) Connectors*31
- *Clamp-Combination Connectors*31
- *Duplex Connectors*.....31
- *Flex-To-EMT Combination Couplings*32
- *MC Snap-In Connectors*32
- *MC Snap-In Duplex Connector*.....32
- *Cut-In Snap Lock Connector*.....32
- *MC-AC-FLEX Double Snap Connector*.....33
- *90° Connectors*33
- *AC / MC One-Hole Strap*34
- *Anti-Short Bushings*.....34

SCREW-IN CONNECTORS

Zinc Die Cast

- **APPLICATION:** Used to connect flexible metallic conduit to steel outlet box, load center or other metal enclosure. Indoors only.
- **SUITABLE FOR:**
 - 1/2" - steel, reduced wall steel and aluminum flexible metal conduit
 - 3/8", 3/4" to 1 1/4" and 2" - flexible metal conduit
 - 1 1/2" - steel and reduced wall flexible metal conduit



Contact us for Canadian regulatory listings.



	SIZE	PART #	PCS / PKG	TOTAL CTN QTY	CTN WT
UPC	3/8" (1/2" KO)	90440	1 / BAG	25 BAGS	1.53
	1/2"	90441	1 / BAG	50 BAGS	3.19
	1/2"	20440	5 / BAG	20 BAGS	4.85
	1/2"	20441	10 / BAG	40 BAGS	21.75
	3/4"	90442	1 / BAG	30 BAGS	3.01
	3/4"	20442	5 / BAG	10 BAGS	4.71
	1"	04410	1	15	2.64
	1-1/4"	04412	1	10	2.80
	1-1/2"	04415	1	5	2.06
	2"	04420	1	4	2.41
CCP	3/8" (1/2" KO)	04403B	50 / CCP	10 CCP's	28.08
	1/2"	04405B	50 / CCP	10 CCP's	28.90
BULK	3/4"	04407B	25 / BOX	10 BOXES	24.81
	1"	04410B	25 / BOX	10 BOXES	41.19
	1 1/4"	04412B	10 / BOX	10 BOXES	28.99
	1-1/2"	04415B	10 / BOX	4 BOXES	15.19
	2"	04420B	10 / BOX	4 BOXES	24.31



WITH INSULATED THROAT

UPC	3/8" (1/2" KO)	28440	5 / BAG	15 BAGS	3.98
	1/2"	28441	5 / BAG	30 BAGS	7.82
	3/4"	28442	5 / BAG	15 BAGS	7.00
	1"	84410	1	15	2.68
	1-1/4"	84412	1	10	2.79
	1-1/2"	84415	1	5	1.91
	2"	84420	1	5	2.95
BULK	3/8" (1/2" KO)	84403B	50 / BOX	10 BOXES	27.35
	1/2"	84405B	50 / BOX	10 BOXES	27.25
	3/4"	84407B	25 / BOX	10 BOXES	24.70

SCREW-IN COUPLINGS

Zinc Die Cast

- **APPLICATION:** Used to join two pieces of flexible metallic conduit. Indoors only.
- **SUITABLE FOR:**
 - 1/2" - steel, reduced wall steel and aluminum flexible metal conduit
 - 3/8", 3/4" to 1 1/4" and 2" - flexible metal conduit
 - 1 1/2" - steel and reduced wall flexible metal conduit



Contact us for Canadian regulatory listings.



	SIZE	PART #	PCS / PKG	TOTAL CTN QTY	CTN WT
UPC	1/2"	90451	1 / BAG	25 BAGS	1.57
	3/4"	90452	1 / BAG	15 BAGS	1.44
	1"	04510	1	15	2.11
	1-1/4"	04512	1	10	2.49
	1-1/2"	04515	1	5	1.85
	2"	04520	1	4	2.07
BULK	1/2"	04505B	50 / BOX	10 BOXES	28.45
	3/4"	04507B	25 / BOX	10 BOXES	21.50

SET-SCREW CONNECTORS

Zinc Die Cast

- **APPLICATION:** Used to connect steel or aluminum flexible metallic conduit to a steel outlet box or other metal enclosure. Indoors only.



Contact us for Canadian regulatory listings.



	SIZE	PART #	PCS / PKG	TOTAL CTN QTY	CTN WT
UPC	1/2"	90481	1 / BAG	15 BAGS	1.60
BULK	1/2"	04805B	25 / BOX	10 BOXES	26.08
	3/4"	04807B	25 / BOX	10 BOXES	40.01

WITH INSULATED THROAT

BULK	1/2"	84805B	25 / BOX	10 BOXES	27.25
	3/4"	84807B	25 / BOX	10 BOXES	40.01

SADDLE CONNECTORS

Zinc Die Cast

- **APPLICATION:** Used to connect flexible metallic conduit, AC, MC and NM sheathed cable to a steel outlet box or other metal enclosure. Indoors only.
- **SUITABLE FOR:**
 - #14-2 to the largest size fittable NM sheathed cable
 - #14-2 with ground steel and aluminum armored cable -.470" diameter,
 - 3/8" steel flexible metal conduit, aluminum cont. corrugated metal clad cable 0.510-0.620" diameter
 - Aluminum smooth sheath metal clad cable 0.410-0.500" diameter
 - Aluminum interlocked metal clad cable 0.462-0.548" diameter
 - Steel interlocked metal clad cable 0.422-0.552" diameter



Contact us for Canadian regulatory listings.



	SIZE	PART #	PCS / PKG	TOTAL CTN QTY	CTN WT
UPC	3/8" (1/2" KO)	20670	5 / BAG	10 BAGS	3.58
CCP	3/8" (1/2" KO)	06703B	50 / CCP	10 CCP's	37.06

WITH INSULATED THROAT

BULK	3/8" (1/2" KO)	86703B	50 / BOX	10 BOXES	37.15
------	----------------	--------	----------	----------	-------

SQUEEZE CONNECTORS

Zinc Die Cast

- **APPLICATION:** Used to connect flexible metallic conduit and steel AC cable to a steel outlet box, load center or other metal enclosure. Indoors only.
- **SUITABLE FOR:**
 - 3/8" steel flexible conduit, #14/2 wire steel armored cable, .561 steel and .538 - .599
 - Aluminum interlocked metal clad cable
 - 1/2" steel flexible metal conduit and #4-2 wire steel armored cable
 - 3/4" steel flexible metal conduit and #6-3 wire steel armored cable
 - 1" steel and reduced wall steel flexible metal conduit and #2-2 wire steel armored cable
 - 1 1/4" - 4" steel flexible metal conduit



Contact us for Canadian regulatory listings.



	SIZE	PART #	PCS / PKG	TOTAL CTN QTY	CTN WT
UPC	3/8" (1/2" KO)	90420	1 / BAG	50 BAGS	3.41
	3/8" (1/2" KO)	20420	3 / BAG	10 BAGS	2.05
	1/2"	90421	1 / BAG	35 BAGS	3.26
	1/2"	20421	3 / BAG	15 BAGS	3.86
	3/4"	90422	1 / BAG	30 BAGS	3.99
	3/4"	20422	3 / BAG	5 BAGS	2.03
	1"	04210	1	10	1.91
	1-1/4"	04212	1	5	1.52
	1-1/2"	04215	1	10	3.40
	2"	04220	1	4	1.96
CCP	1/2"	04205B	25 / CCP	10 CCP's	23.60
BULK	3/8" (1/2" KO)	04203B	50 / BOX	10 BOXES	32.86
	3/4"	04207B	25 / BOX	10 BOXES	33.30
	1"	04210B	10 / BOX	10 BOXES	20.54
	1-1/4"	04212B	10 / BOX	10 BOXES	28.63
	1-1/2"	04215B	5 / BOX	10 BOXES	19.47
	2"	04220B	10 / BOX	4 BOXES	20.76
	2-1/2"	04225B	10 / BOX	1 BOX	9.57
	3"	04230B	5 / BOX	1 BOX	7.00
	3-1/2"	04235B	2 / BOX	1 BOX	3.37
	4"	04240B	1 / BOX	1 BOX	2.16

WITH INSULATED THROAT

BULK	1/2"	84205B	25 / BOX	10 BOXES	23.33
	3/4"	84207B	25 / BOX	10 BOXES	28.50
	1"	84210B	10 / BOX	10 BOXES	22.25
	1-1/4"	84212B	10 / BOX	10 BOXES	31.51
	1-1/2"	84215B	5 / BOX	10 BOXES	22.25
	2"	84220B	10 / BOX	4 BOXES	20.59



YES, WE CAN DO THAT!

HALEX, a Scott Fetzer company | halexco.com

AC (BX) CONNECTORS

Zinc Die Cast

- **APPLICATION:** Used to connect AC (BX) cable to a steel outlet box or other metal enclosure. Indoors only.
- **SUITABLE FOR:** • #14-2 steel armored cable



Contact us for Canadian regulatory listings.



	SIZE	PART #	PCS / PKG	TOTAL CTN QTY	CTN WT
UPC	3/8" (1/2" KO)	90580	1 / BAG	100 BAGS	5.19
	3/8" (1/2" KO)	20581	5 / BAG	30 BAGS	7.47
CCP	3/8" (1/2" KO)	05803B	100 / CCP	10 CCP's	49.62

CLAMP-COMBINATION CONNECTORS

Zinc Die Cast

- **APPLICATION:** In a dry location, use to connect flexible metallic conduit, AC, MC, or NM cable to steel outlet box or other enclosure. Indoors only.
- **SUITABLE FOR:**
 - #14/2 thru 12/3 with ground NM sheathed cable
 - #14-2 wire steel armored cable
 - 3/8" steel flexible metal conduit, aluminum continuous corrugated metal clad cable 0.365-0.519" diameter
 - Aluminum smooth sheath metal clad cable 0.345-0.525" diameter
 - Aluminum interlocked metal clad cable 0.455-0.575" diameter
 - Rectangular aluminum continuous corrugated metal clad cable 0.277" x 0.375", steel interlocked metal clad cable 0.435-0.547" diameter



Contact us for Canadian regulatory listings.



	SIZE	PART #	PCS / PKG	TOTAL CTN QTY	CTN WT
UPC	3/8" (1/2" KO)	90570	1 / BAG	100 BAGS	4.73
	3/8" (1/2" KO)	20570	5 / BAG	30 BAGS	7.61
CCP	3/8" (1/2" KO)	05711B	50 / CCP	10 CCP's	26.18
BULK	3/8" (1/2" KO)	05703B	100 / BOX	10 BOXES	49.45

DUPLEX CONNECTORS

Zinc Die Cast

- **APPLICATION:** Used to connect two pieces of flexible metallic conduit, AC, MC, or NM sheathed cable, to a steel outlet box or other metal enclosure when using only one knockout opening. Indoors only.
- **SUITABLE FOR:**
 - #14-2 thru #12-3 wire with ground NM sheathed cable
 - #14-2 wire steel armored cable
 - #14-2 wire with ground aluminum armored cable
 - 3/8" FMC, aluminum smooth sheath metal clad cable 0.410-0.500" diameter
 - 3/8" FMC, aluminum interlocked metal clad cable 0.460-0.538" diameter
 - 3/8" FMC, steel interlocked metal clad cable 0.438-0.560" diameter



Contact us for Canadian regulatory listings.



	SIZE	PART #	PCS / PKG	TOTAL CTN QTY	CTN WT
UPC	3/8" (1/2" KO)	91580	1 / BAG	30 BAGS	3.70
	3/8" (1/2" KO)	21580	2 / BAG	10 BAGS	2.44
CCP	3/8" (1/2" KO)	15803B	25 / CCP	10 CCP's	30.84

FLEX-TO-EMT COMBINATION COUPLINGS

Zinc Die Cast

- **APPLICATION:** Used to join EMT conduit to flexible metal conduit. Indoors only.
- **SUITABLE FOR:**
 - 1/2" steel, steel reduced wall and aluminum flexible metal conduit to EMT
 - 3/4" - 1" flexible metal conduit to EMT



Contact us for Canadian regulatory listings.



	SIZE	PART #	PCS / PKG	TOTAL CTN QTY	CTN WT
SET-SCREW TYPE					
UPC	1/2" - 1/2"	91531	1 / BAG	15 BAGS	1.51
BULK	1/2" - 1/2"	15305B	25 / BOX	10 BOXES	21.75
	3/4" - 3/4"	15307B	25 / BOX	10 BOXES	27.51
COMPRESSION TO SCREW-IN TYPE					
UPC	1/2"	20491	2 / BAG	10 BAGS	1.83
	3/4"	20492	2 / BAG	8 BAGS	1.99
	1"	04910	1	10	0.96
BULK	1/2"	04905B	50 / BOX	10 BOXES	41.95
	3/4"	04907B	25 / BOX	10 BOXES	28.95

MC SNAP-IN CONNECTORS

Steel

- **APPLICATION:** Used to connect aluminum or steel AC, aluminum MC, and steel flexible metal conduit. Indoors only.
- **SUITABLE FOR:**
 - Aluminum and steel armored cable with #14/2 - #10/2 wire, steel flexible metal conduit, .45 diameter aluminum interlocked MC cable.



Contact us for Canadian regulatory listings.



	SIZE	PART #	PCS / PKG	TOTAL CTN QTY	CTN WT
UPC	3/8" (1/2" KO)	26571	5 / BAG	10 BAGS	4.09
BULK	3/8" (1/2" KO)	65705B	50 / BOX	10 BOXES	43.25

MC SNAP-IN DUPLEX CONNECTOR

Steel

- **APPLICATION:** Used to connect aluminum or steel AC and MC cables. Indoors only.
- **SUITABLE FOR:**
 - Aluminum and steel armored cable with #14-2 - #12-4 wire; steel MC cable with #14-2 - #10-2 wire; aluminum MC cable with #14-2 - #12-4 wire.



Contact us for Canadian regulatory listings.



	SIZE	PART #	PCS / PKG	TOTAL CTN QTY	CTN WT
BULK	3/8" (1/2" KO)	65805B	25 / BOX	10 BOXES	32.65

CUT-IN SNAP LOCK CONNECTOR

Steel

- **APPLICATION:** These connectors provide significant labor savings when connecting metal clad or armored cable in old work electrical box installations. Indoors only.



Contact us for Canadian regulatory listings.



	SIZE	PART #	PCS / PKG	TOTAL CTN QTY	CTN WT
UPC	3/8" (1/2" KO)	25803	5 / BAG	25 BAGS	3.17
BULK	3/8" (1/2" KO)	85803NB	25 / BOX	10 BOXES	8.75



YES, WE CAN DO THAT!

HALEX, a Scott Fetzer company | halexco.com

MC-AC-FLEX DOUBLE SNAP CONNECTOR

Zinc Die Cast

- **APPLICATION:** Used for installing metal clad or armored cable to steel boxes or enclosures. Indoors only.
- **SUITABLE FOR:**
 - AL and steel AC 14-2 to 10-3
 - AL and steel MC / MCI - A / HCF 14-2 to 10-3
 - AL and steel 3/8" FMC / RWFMC



Contact us for Canadian regulatory listings.



	SIZE	PART #	PCS / PKG	TOTAL CTN QTY	CTN WT
UPC	3/8" (1/2" KO)	25703	5 / BAG	20 BAGS	6.26
CCP	3/8" (1/2" KO)	85703NB	50 / CCP	10 CCP's	33.66

90° CONNECTORS

Zinc Die Cast

- **APPLICATION:** Used to connect flexible metal conduit, aluminum and steel AC and MC cable to a steel outlet box or other metal enclosure. Indoors only.
- **SUITABLE FOR:**
 - 3/8" - 3/4" steel and aluminum armored cable, steel and aluminum interlocked metal clad cable, flexible cord, and flexible metal conduit
 - 1" - 4" flexible metal conduit



Contact us for Canadian regulatory listings.

	SIZE	PART #	PCS / PKG	TOTAL CTN QTY	CTN WT
UPC	3/8" (1/2" KO)	91100	1 / BAG	25 BAGS	2.36
	1/2"	91101	1 / BAG	20 BAGS	2.74
	3/4"	91102	1 / BAG	10 BAGS	2.03
	1"	11010	1	5	1.70
	1-1/4"	11012	1	3	1.53
	1-1/2"	11015	1	4	4.63
CCP	3/8" (1/2" KO)	11001B	35 / CCP	10 CCP's	33.30
BULK	1/2"	11005B	25 / BOX	10 BOXES	33.75
	3/4"	11007B	10 / BOX	10 BOXES	21.48
	1"	11010B	5 / BOX	10 BOXES	17.25
	1-1/4"	11012B	10 / BOX	4 BOXES	20.01
	1-1/2"	11015B	5 / BOX	1 BOXES	5.39
	2"	11020B	5 / BOX	1 BOXES	6.07
	2-1/2"	11025B	2 / BOX	1 BOXES	6.43
	3"	11030B	1 / BOX	1 BOXES	3.66
	3-1/2"	11035B	1 / BOX	1 BOXES	6.00
	4"	11040B	1 / BOX	1 BOXES	7.88



WITH INSULATED THROAT

	SIZE	PART #	PCS / PKG	TOTAL CTN QTY	CTN WT
UPC	3/8" (1/2" KO)	91003	1 / BAG	25 BAGS	1.33
	1/2"	29101	5 / BAG	5 BAGS	3.21
	3/4"	29102	5 / BAG	5 BAGS	5.28
	1"	91010	1	5	1.63
	1-1/4"	91012	1	5	2.42
	1-1/2"	91015	1	4	4.60
BULK	2"	91020	1	2	2.57
	3/8" (1/2" KO)	91003B	25 / BOX	10 BOXES	21.75
	1/2"	91005B	25 / BOX	10 BOXES	37.51
	3/4"	91007B	10 / BOX	10 BOXES	22.25



AC / MC ONE-HOLE STRAP

Steel



- **APPLICATION:** Used to secure AC / MC cable range of .475 to .580 to a wood, masonry or similar surface. Indoors only.



Contact us for Canadian regulatory listings.

	SIZE	PART #	PCS / PKG	TOTAL CTN QTY	CTN WT
UPC	3/8"	96213	4 / BAG	75 BAGS	3.48
	3/8"	26211	10 / BAG	20 BAGS	2.39
CCP	3/8"	62180B	200 / CCP	20 CCP's	50.00

ANTI-SHORT BUSHINGS

Polyethylene

- **APPLICATION:** Used to protect wire within flexible metallic conduit. Indoors only.

¹ Fits cable range: 14/2, 14/3, 12/2

² Fits cable range: 14/2, 12/3, 6/1, 4/1

³ Fits cable range: 12/4, 10/2, 10/3, 2/1



Contact us for Canadian regulatory listings.



	SIZE	PART #	PCS / PKG	TOTAL CTN QTY	CTN WT
UPC	0 (5/16")	75400 ¹	35 / BAG	10 BAGS	0.56
	1 (3/8")	75401 ²	35 / BAG	10 BAGS	0.60
	2 (7/16")	75402 ³	35 / BAG	5 BAGS	0.48
	3 (1/2")	75403 ³	20 / BAG	5 BAGS	0.58
	4 (3/4")	75404 ³	16 / BAG	4 BAGS	0.42
BULK	0 (5/16")	75400BP ¹	1000 / BOX	1 BOX	0.88
	1 (3/8")	75401BP ²	1000 / BOX	1 BOX	2.28
	2 (7/16")	75402BP ³	500 / BOX	1 BOX	1.28
	3 (1/2")	75403BP ³	250 / BOX	1 BOX	1.64
	4 (3/4")	75404BP ³	250 / BOX	1 BOX	1.28

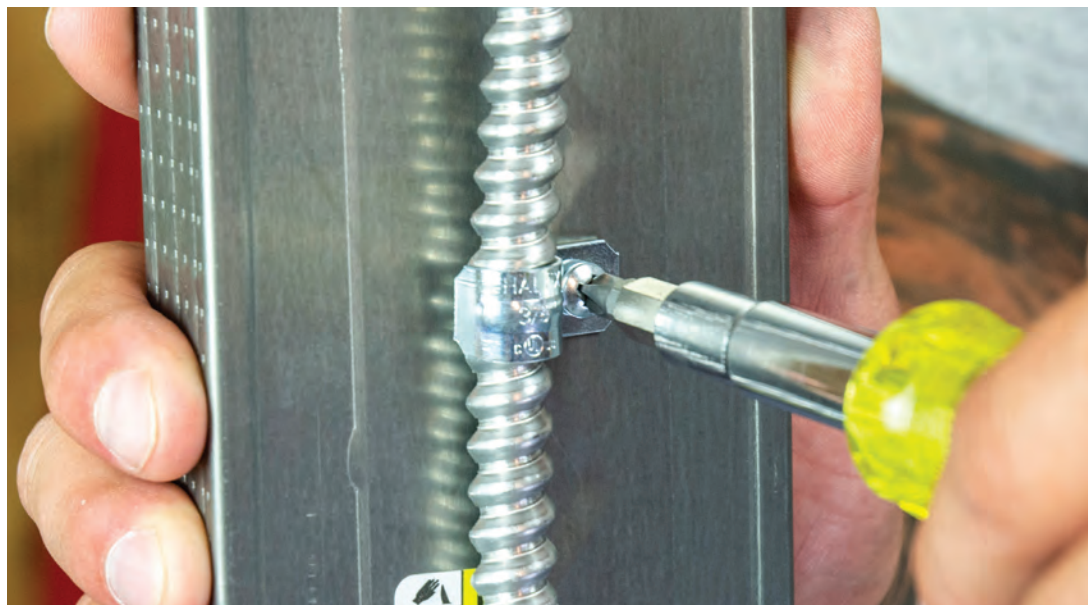



HALEX®

a Scott Fetzer company

YES, WE CAN DO THAT!



- *Push-In Cable Connectors36*
- *Plastic Cable Connectors36*
- *Clamp Connectors..... 37*
- *Clamp Connectors Service Entrance37*
- *Clamp Connectors Snap-In38*
- *Clamp Connectors Two-Piece38*
- *Clamp Connectors Combination38*
- *Saddle Connectors.....39*
- *Duplex Connectors.....39*
- *Water-Tight UF Connectors39*
- *EMT-To-Non-Metallic Combination Couplings40*
- *One-Hole Straps40*

NON-METALLIC SHEATHED CABLE FITTINGS

NON-METALLIC SHEATHED CABLE FITTINGS

NON-METALLIC

PUSH-IN CABLE CONNECTORS

PVC

- APPLICATION:** Used to connect non-metallic sheathed cable to a steel outlet box or other metal enclosure. Quick, easy two-step installation. Snap-in style. No screws or locknuts required. Dry location.



Contact us for Canadian regulatory listings.



	SIZE	PART #	PCS / PKG	TOTAL CTN QTY	CTN WT
UPC	3/8" (1/2" KO)	97511	1 / BAG	75 BAGS	0.53
	3/8" (1/2" KO)	27511	5 / BAG	15 BAGS	0.70
	3/8" (1/2" KO)	27500	10 / BAG	10 BAGS	0.55
	3/8" (1/2" KO)	27519	10 / BAG	25 BAGS	1.63
	3/8" (1/2" KO)	27510	25 / BAG	5 BAGS	0.65
	3/4"	97512	1 / BAG	100 BAGS	0.93
	3/4"	95107	2 / BAG	100 BAGS	1.68
	3/4"	27512	5 / BAG	10 BAGS	0.66
	3/4"	27507	10 / BAG	5 BAGS	0.65
	3/4"	27514	25 / BAG	5 BAGS	0.68
CCP	3/8" (1/2" KO)	75105B	100 / CCP	10 CCP's	8.08
	3/8" (1/2" KO)	75106B	250 / CCP	10 CCP's	17.51
BULK	3/4"	75107B	50 / BOX	10 BOXES	6.33

PLASTIC CABLE CONNECTORS

Polypropylene

- APPLICATION:** Used to connect non-metallic sheathed cable to a steel outlet box or other metal enclosure. Snap-in design. Dry location.



Contact us for Canadian regulatory listings.



	SIZE	PART #	PCS / PKG	TOTAL CTN QTY	CTN WT
UPC	1/2"	27515	5 / BAG	10 BAGS	1.40
	3/4"	27516	5 / BAG	10 BAGS	0.37
CCP	1/2"	75111B	35 / CCP	10 CCP's	11.54
BULK	3/4"	75102B	25 / BOX	10 BOXES	8.07



YES, WE CAN DO THAT!

HALEX, a Scott Fetzer company | halexco.com

CLAMP CONNECTORS

Zinc Die Cast

- **APPLICATION:** Used to connect non-metallic sheathed cable to a steel outlet box or other metal enclosure. Dry location.



Contact us for Canadian regulatory listings.

¹ Fits NM cable: #14/2, 12/2, 12/3, AWG or 2 #14/2 AWG

² Fits NM cable: #12/3 - 8/3 AWG or flex cord .460 - .720" diameter

³ Fits NM cable: #14/2 - 6/3 AWG or 3 #10/3 AWG or flex cord .450 - .730" diameter

⁴ Fits NM cable: #6/3 - 2/3 AWG or flex cord .800 - 1.350" diameter; or SE cable 3 conductor or 3 #1/0 min; 3 conductor or 3 #2/0 max

⁵ Fits NM cable, flex cords, multi-flex cords; fitting range .835 - 1.520" diameter or SE cable 2 conductor 4/0

⁶ Fits NM cable, flex cords, multi-flex cords; fitting range 1.085 - 1.520" diameter

	SIZE	PART #	PCS / PKG	TOTAL CTN QTY	CTN WT
UPC	3/8" (1/2" KO)	90510 ¹	1 / BAG	100 BAGS	5.01
	3/8" (1/2" KO)	20511 ¹	5 / BAG	75 BAGS	17.86
	3/8" (1/2" KO)	20510 ¹	10 / BAG	50 BAGS	22.99
	3/4"	90512 ²	1 / BAG	50 BAGS	4.64
	3/4"	20512 ²	5 / BAG	15 BAGS	6.63
	1"	90513 ³	1 / BAG	15 BAGS	2.28
	1-1/4"	90514 ⁴	1 / BAG	10 BAGS	2.23
	1-1/2"	90515 ⁵	1 / BAG	15 BAGS	5.33
	1-1/2"	05115 ⁵	1	5	1.68
	2"	90516 ⁶	1 / BAG	10 BAGS	4.42
	2"	05120 ⁶	1	5	2.13
CCP	3/8" (1/2" KO)	05103B ¹	100 / CCP	10 CCP's	47.72
	3/4"	05107B ²	50 / CCP	10 CCP's	41.36
	1"	05110B ³	25 / CCP	10 CCP's	33.10
BULK	1-1/4"	05112B ⁴	10 / BOX	10 BOXES	21.49
	1-1/2"	05115B ⁵	5 / BOX	10 BOXES	22.25
	2"	05120B ⁶	10 / BOX	10 BOXES	45.83



CLAMP CONNECTORS - SERVICE ENTRANCE

Zinc / Steel

- **APPLICATION:** Used to connect oval service cable to steel outlet box or other metal enclosure. Dry location.



Contact us for Canadian regulatory listings.

¹ Fits SE oval cable: 1.065 x 0.635 - 1.250" x 0.740

² Fits SE oval cable: 1.405 x 0.875 - 1.450" x 0.857

	SIZE	PART #	PCS / PKG	TOTAL CTN QTY	CTN WT
UPC	1-1/4"	05312 ¹	1	10	2.06
	1-1/2"	05315 ¹	1	5	1.08
	2"	05320 ²	1	5	4.49
BULK	1-1/4"	05312B ¹	10 / BOX	10 BOXES	21.49
	1-1/2"	05315B ¹	5 / BOX	10 BOXES	11.64
	2"	05320B ²	10 / BOX	4 BOXES	18.88



NON-METALLIC SHEATHED CABLE FITTINGS

NON-METALLIC

CLAMP CONNECTORS - SNAP-IN

Zinc

- APPLICATION:** Used to connect non-metallic sheathed cable to a steel outlet box or other metal enclosure. Snap-in design for quick, easy installation and no locknuts required. Dry location.

¹ Fits NM cable: #14/2 - 12/2 or flex cord .209 - .450" diameter

² Fits NM cable: #10/3 - 8/2, SE oval 0.36 x 0.61 - 0.51 x 0.80 or SER cable 0.05 - 0.75" diameter



Contact us for Canadian regulatory listings.



	SIZE	PART #	PCS / PKG	TOTAL CTN QTY	CTN WT
UPC	3/8" (1/2" KO)	20517 ¹	2 / BAG	25 BAGS	2.20
	3/8" (1/2" KO)	20515 ¹	10 / BAG	10 BAGS	4.28
	3/4"	20518 ²	2 / BAG	10 BAGS	1.00
CCP	3/8" (1/2" KO)	85103NB ¹	100 / CCP	10 CCP's	44.76
BULK	3/4"	85107NB ²	50 / BOX	10 BOXES	38.75

CLAMP CONNECTORS - TWO-PIECE

Zinc Electro-Plated Steel

- APPLICATION:** Used to secure #14 - #10 non-metallic sheathed cable to a steel outlet box or other metal enclosure. No locknut is required. Dry location.

¹ NM cable wire range .160 - .560

² NM cable wire range .200 - .850

³ NM cable wire range .250 - 1.000

⁴ NM cable wire range .312 - 1.200



	SIZE	PART #	PCS / PKG	TOTAL CTN QTY	CTN WT
UPC	3/8" (1/2" KO)	96510 ¹	1 / BAG	50 BAGS	2.33
	3/8" (1/2" KO)	26510 ¹	5 / BAG	10 BAGS	2.08
	3/4" - 1"	26512 ²	5 / BAG	10 BAGS	2.99
	1-1/4"	26514 ³	2 / BAG	5 BAGS	1.45
	1-1/2"	26515 ⁴	2 / BAG	5 BAGS	1.64
BULK	3/8" (1/2" KO)	65103B ¹	100 / BOX	10 BOXES	38.51
	3/4" - 1"	65110B ²	50 / BOX	10 BOXES	37.51
	1-1/4"	65112B ³	25 / BOX	10 BOXES	30.23
	1-1/2"	65115B ⁴	25 / BOX	10 BOXES	83.50

CLAMP CONNECTORS - COMBINATION

Zinc Die Cast

- APPLICATION:** Used to connect flexible metallic conduit, AC, MC, or NM cable to steel outlet box or other enclosure. Miscellaneous: 3/8" size fits 1/2" knockout. Dry location.

Fits AC cable - steel 14/2 - 10/2, 0.463 - 0.59 and aluminum 14/2 - 10/2, 0.47 - 0.552;

MCI cable - steel 14/2 - 10/3, 0.46 - 0.55 and aluminum 14/2 - 10/3 0.465 - 0.585; MCI-A cable -

aluminum 12/2 - 10/2, 0.435 - 0.518; HCF MCI-A cable - aluminum 12/2-10/2, 0.416 - 0.495; FMC steel and aluminum 3/8"



Contact us for Canadian regulatory listings.



	SIZE	PART #	PCS / PKG	TOTAL CTN QTY	CTN WT
UPC	3/8" (1/2" KO)	90570	1 / BAG	100 BAGS	4.73
	3/8" (1/2" KO)	20570	5 / BAG	30 BAGS	7.61
CCP	3/8" (1/2" KO)	05711B	50 / CCP	10 CCP's	26.18
BULK	3/8" (1/2" KO)	05703B	100 / BOX	10 BOXES	49.45



YES, WE CAN DO THAT!

HALEX, a Scott Fetzer company | halexco.com

SADDLE CONNECTORS

Zinc Die Cast

- **APPLICATION:** Used to connect flexible metallic conduit, AC, MC and NM sheathed cable to a steel outlet box or other metal enclosure. Dry location.



Contact us for Canadian regulatory listings.



	SIZE	PART #	PCS / PKG	TOTAL CTN QTY	CTN WT
UPC	3/8" (1/2" KO)	20670	5 / BAG	10 BAGS	3.58
CCP	3/8" (1/2" KO)	06703B	50 / CCP	10 CCP's	37.06

INSULATED THROAT

BULK	3/8" (1/2" KO)	86703B	50 / BOX	10 BOXES	37.15
-------------	----------------	---------------	----------	----------	-------

DUPLEX CONNECTORS

Zinc Die Cast

- **APPLICATION:** Used to connect two pieces of flexible metallic conduit, AC, MC, or NM sheathed cable, to a steel outlet box or other metal enclosure when using only one knockout opening. Dry location.



Contact us for Canadian regulatory listings.

- **SUITABLE FOR:**
 - #14-2 thru #12-3 wire with ground NM sheathed cable
 - #14-2 wire steel armored cable
 - #14-2 wire with ground aluminum armored cable
 - 3/8" FMC, aluminum smooth sheath metal clad cable 0.410 - 0.500" diameter
 - 3/8" FMC, aluminum interlocked metal clad cable 0.460 - 0.538" diameter
 - 3/8" FMC, steel interlocked metal clad cable 0.438 - 0.560" diameter



	SIZE	PART #	PCS / PKG	TOTAL CTN QTY	CTN WT
UPC	3/8" (1/2" KO)	91580	1 / BAG	30 BAGS	3.70
	3/8" (1/2" KO)	21580	2 / BAG	10 BAGS	2.44
CCP	3/8" (1/2" KO)	15803B	25 / CCP	10 CCP's	30.84

WATER-TIGHT UF CONNECTORS

Zinc Die Cast

- **APPLICATION:** Used to secure #14 - #12 UF cable to a waterproof box with threaded hub. Dry location.



Contact us for Canadian regulatory listings.



	SIZE	PART #	PCS / PKG	TOTAL CTN QTY	CTN WT
UPC	1/2"	90661	1 / BAG	5 BAGS	0.65
	3/4"	90662	1 / BAG	10 BAGS	1.68
BULK	1/2"	06605B	25 / BOX	10 BOXES	25.83
	3/4"	06607B	25 / BOX	10 BOXES	37.83

NON-METALLIC SHEATHED CABLE FITTINGS

NON-METALLIC



EMT-TO-NON-METALLIC COMBINATION COUPLINGS

Zinc Die Cast

- **APPLICATION:** Used to join EMT conduit to non-metallic sheathed cable. Dry location.



Contact us for Canadian regulatory listings.

	SIZE	PART #	PCS / PKG	TOTAL CTN QTY	CTN WT
UPC	1/2"	91530	1 / BAG	15 BAGS	1.25
CCP	1/2"	15301B	25 / CCP	10 CCP's	17.58
BULK	1/2"	15303B	50 / BOX	10 BOXES	32.25

ONE-HOLE STRAPS

Steel

- **APPLICATION:** Used to secure non-metallic sheathed cable or service entrance cable (SEU, SE) to a wood, masonry or similar surface. Dry location.



Contact us for Canadian regulatory listings.



	SIZE	PART #	PCS / PKG	TOTAL CTN QTY	CTN WT
UPC	#12/2 - #14/2	92171	3 / BAG	10 BAGS	0.75
	#12/2 - #14/2	26210	10 / BAG	10 BAGS	1.29
BULK	#12/2 - #14/2	62171B	100 / BOX	10 BOXES	13.83

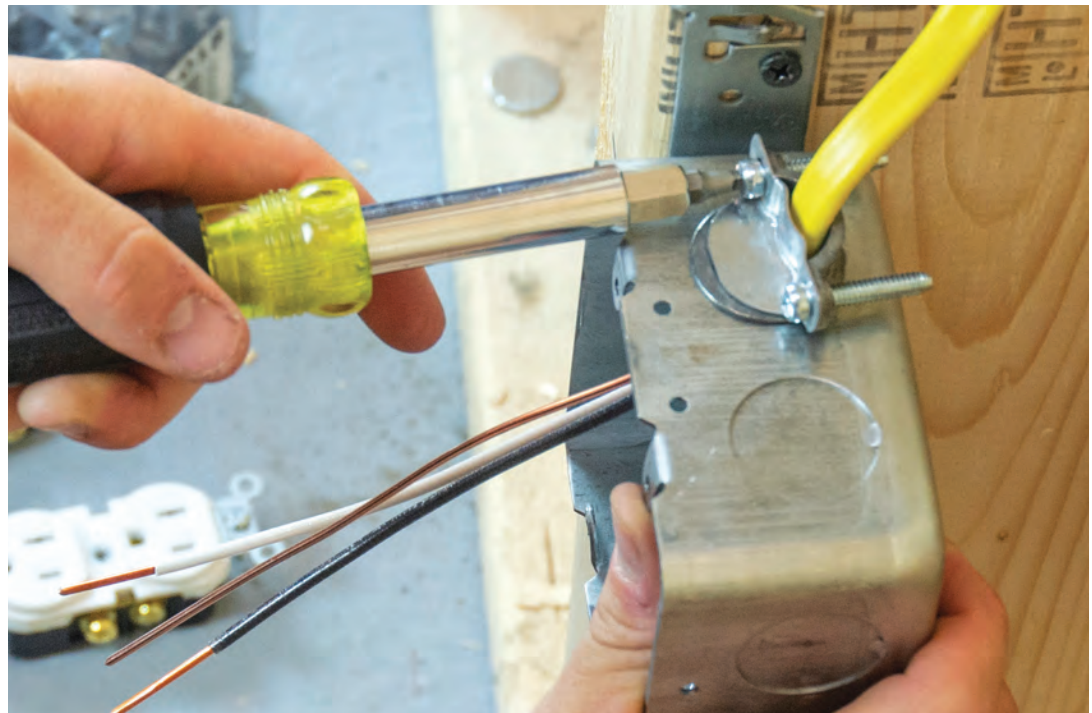



HALEX®

a Scott Fetzer company

YES, WE CAN DO THAT!



LIQUID-TIGHT CONDUIT FITTINGS

- *Straight Liquid-Tight Connectors One-Piece.....42*
- *Straight Liquid-Tight Connectors Multi-Piece.....42*
- *90 Degree Liquid-Tight Connectors One-Piece.....43*
- *90 Degree Liquid-Tight Connectors Multi-Piece.....43*
- *Straight Liquid-Tight Connectors Malleable Iron.....44*
- *45 Degree Liquid-Tight Connectors Malleable Iron.....44*
- *90 Degree Liquid-Tight Connectors Malleable Iron.....45*
- *Straight Quick-Set Liquid Tight Connectors45*
- *90 Degree Quick-Set Liquid Tight Connectors46*
- *Screw-In Couplings.....46*

LIQUID-TIGHT CONDUIT FITTINGS

LIQUID
TIGHT



STRAIGHT LIQUID TIGHT CONNECTORS - ONE-PIECE

Zinc Die Cast

- **APPLICATION:** Use to connect flexible metallic or type B non-metallic liquid tight conduit to a steel outlet box or other metal enclosure or hub. Indoors or outdoors.
- **FEATURES:** Straight connection. One-piece design allows for quick and easy installation.



Contact us for Canadian regulatory listings.

	SIZE	PART #	PCS / PKG	TOTAL CTN QTY	CTN WT
UPC	3/4"	90362	1 / BAG	10 BAGS	2.25
BULK	1/2"	06305B	25 / BOX	4 BOXES	15.14
	3/4"	06307B	10 / BOX	10 BOXES	22.83

WITH INSULATED THROAT

BULK	1/2"	86305B	25 / BOX	4 BOXES	15.14
	3/4"	86307B	10 / BOX	10 BOXES	22.83

STRAIGHT LIQUID TIGHT CONNECTORS - MULTI-PIECE

Zinc Die Cast

- **APPLICATION:** Use to connect flexible metallic or type B non-metallic liquid tight conduit to a steel outlet box or other metal enclosure or hub. Indoors or outdoors.
- **FEATURES:** Multi-piece straight connection



Contact us for Canadian regulatory listings.

	SIZE	PART #	PCS / PKG	TOTAL CTN QTY	CTN WT
UPC	1/2"	91625	1	20	3.09
	3/4"	91627	1	15	3.48
	1"	16210	1	10	3.59
BULK	3/8"	16203B	25 / BOX	4 BOXES	16.14
	1/2"	16205B	25 / BOX	4 BOXES	14.20
	3/4"	16207B	10 / BOX	10 BOXES	19.25
	1"	16210B	10 / BOX	10 BOXES	28.95
	1 1/4"	16212B	4 / BOX	10 BOXES	25.05
	1 1/2"	16215B	2 / BOX	10 BOXES	15.83
	2"	16220B	2 / BOX	10 BOXES	18.39

WITH INSULATED THROAT

BULK	3/8"	96203B	25 / BOX	4 BOXES	17.14
	1/2"	96205B	25 / BOX	4 BOXES	15.14
	3/4"	96207B	10 / BOX	10 BOXES	22.83
	1"	96210B	10 / BOX	10 BOXES	37.25
	1 1/4"	96212B	4 / BOX	10 BOXES	25.05
	1 1/2"	96215B	2 / BOX	10 BOXES	16.51
	2"	96220B	2 / BOX	10 BOXES	19.91
	2 1/2"	96225B	1 / BOX	1 BOX	2.21
	3"	96230B	1 / BOX	1 BOX	3.22
	3 1/2"	96235B	1 / BOX	1 BOX	4.03
	4"	96240B	1 / BOX	1 BOX	4.54



YES, WE CAN DO THAT!

HALEX, a Scott Fetzer company | halexco.com

90° LIQUID TIGHT CONNECTORS - ONE-PIECE

Zinc Die Cast

- **APPLICATION:** Use to connect flexible metallic or type B non-metallic conduit to a steel outlet box or other metal enclosure. Indoors or outdoors.
- **FEATURES:** 90 degree connection. One-piece design allows for quick and easy installation.



Contact us for Canadian regulatory listings.



	SIZE	PART #	PCS / PKG	TOTAL CTN QTY	CTN WT
UPC	1/2"	90681	1 / BAG	15 BAGS	2.94
	3/4"	90682	1 / BAG	10 BAGS	2.98
BULK	1/2"	06805B	25 / BOX	4 BOXES	19.54
	3/4"	06807B	10 / BOX	10 BOXES	30.25

90° LIQUID TIGHT CONNECTORS - MULTI-PIECE

Zinc Die Cast

- **APPLICATION:** Use to connect flexible metallic or type B non-metallic liquid tight conduit to a steel outlet box or other metal enclosure or hub. Indoors or outdoors.
- **FEATURES:** Multi-piece 90 degree connection



Contact us for Canadian regulatory listings.



	SIZE	PART #	PCS / PKG	TOTAL CTN QTY	CTN WT
UPC	1/2"	91695	1	15	3.27
	3/4"	91697	1	10	2.86
	1"	16910	1	5	2.38
BULK	3/8"	16903B	25 / BOX	4 BOXES	21.14
	1/2"	16905B	25 / BOX	4 BOXES	22.38
	3/4"	16907B	10 / BOX	10 BOXES	28.25
	1"	16910B	5 / BOX	10 BOXES	35.25
	1 1/4"	16914B	4 / BOX	10 BOXES	44.51
	1 1/2"	16915B	2 / BOX	10 BOXES	28.51
	2"	16920B	2 / BOX	10 BOXES	41.71

WITH INSULATED THROAT

BULK	3/8"	96903B	25 / BOX	4 BOXES	21.14
	1/2"	96905B	25 / BOX	4 BOXES	20.14
	3/4"	96907B	10 / BOX	10 BOXES	28.25
	1"	96910B	5 / BOX	10 BOXES	35.25
	1 1/4"	96912B	4 / BOX	10 BOXES	43.60
	1 1/2"	96915B	2 / BOX	10 BOXES	28.31
	2"	96920B	2 / BOX	10 BOXES	41.71
	2 1/2"	96925B	1 / BOX	1 BOX	3.80
	3"	96930B	1 / BOX	1 BOX	5.57
	3 1/2"	96935B	1 / BOX	1 BOX	6.57
	4"	96940B	1 / BOX	1 BOX	8.58



LIQUID-TIGHT CONDUIT FITTINGS

LIQUID
TIGHT

STRAIGHT LIQUID TIGHT CONNECTORS

Malleable Iron

- **APPLICATION:** Use to connect flexible metallic liquid tight conduit to a steel outlet box or other metal enclosure or hub. Indoors or outdoors.
- **FEATURES:** Straight connection



Contact us for Canadian regulatory listings.



	SIZE	PART #	PCS / PKG	TOTAL CTN QTY	CTN WT
BULK	3/8"	66203B	25 / BOX	4 BOXES	15.56
	1/2"	66205B	25 / BOX	4 BOXES	16.34
	3/4"	66206B	10 / BOX	10 BOXES	31.83
	1"	66210B	5 / BOX	4 BOXES	11.68
	1 1/4"	66212B	5 / BOX	4 BOXES	12.34
	1 1/2"	66215B	2 / BOX	10 BOXES	16.23
	2"	66220B	2 / BOX	10 BOXES	28.85

WITH INSULATED THROAT



BULK	3/8"	86203B	25 / BOX	4 BOXES	15.54
	1/2"	86205B	25 / BOX	4 BOXES	16.34
	3/4"	86207B	10 / BOX	10 BOXES	24.15
	1"	86210B	5 / BOX	4 BOXES	8.79
	1 1/4"	86212B	5 / BOX	4 BOXES	12.34
	1 1/2"	86215B	2 / BOX	10 BOXES	16.23
	2"	86220B	2 / BOX	10 BOXES	28.85
	2 1/2"	86225B	1 / BOX	1 BOX	2.62
	3"	86230B	1 / BOX	1 BOX	3.91
	3 1/2"	86235B	1 / BOX	1 BOX	5.32
	4"	86240B	1 / BOX	1 BOX	6.56

45° LIQUID TIGHT CONNECTORS

Malleable Iron

- **APPLICATION:** Use to connect flexible metallic liquid tight conduit to a steel outlet box or other metal enclosure or hub. Indoors or outdoors.
- **FEATURES:** 45 degree connection



Contact us for Canadian regulatory listings.



	SIZE	PART #	PCS / PKG	TOTAL CTN QTY	CTN WT
BULK	3/8"	66503B	10 / BOX	10 BOXES	29.25
	1/2"	66505B	10 / BOX	10 BOXES	27.96
	3/4"	66507B	10 / BOX	4 BOXES	14.64
	1"	66510B	5 / BOX	4 BOXES	13.94
	1 1/4"	66512B	5 / BOX	4 BOXES	19.79
	1 1/2"	66515B	2 / BOX	10 BOXES	24.25
	2"	66520B	2 / BOX	10 BOXES	37.89

WITH INSULATED THROAT



BULK	2 1/2"	86525B	1 / BOX	1 BOX	4.94
	3"	86530B	1 / BOX	1 BOX	7.26
	3 1/2"	86535B	1 / BOX	1 BOX	8.42
	4"	86540B	1 / BOX	1 BOX	10.25

90° LIQUID TIGHT CONNECTORS

Malleable Iron

- **APPLICATION:** Use to connect flexible metallic liquid tight conduit to a steel outlet box or other metal enclosure or hub. Indoors or outdoors.
- **FEATURES:** 90 degree connection



Contact us for Canadian regulatory listings.

	SIZE	PART #	PCS / PKG	TOTAL CTN QTY	CTN WT
BULK	3/8"	66903B	10 / BOX	10 BOXES	28.25
	1/2"	66905B	10 / BOX	10 BOXES	30.75
	3/4"	66907B	10 / BOX	4 BOXES	19.14
	1"	66910B	5 / BOX	4 BOXES	16.34
	1 1/4"	66912B	5 / BOX	4 BOXES	24.83
	1 1/2"	66915B	2 / BOX	10 BOXES	31.89
	2"	66920B	2 / BOX	10 BOXES	42.51



WITH INSULATED THROAT

BULK	3/8"	86903B	10 / BOX	10 BOXES	28.25
	1/2"	86905B	10 / BOX	10 BOXES	31.25
	3/4"	86907B	10 / BOX	4 BOXES	19.14
	1"	86910B	5 / BOX	4 BOXES	16.34
	1 1/4"	86912B	5 / BOX	4 BOXES	24.83
	1 1/2"	86915B	2 / BOX	10 BOXES	27.25
	2"	86920B	2 / BOX	10 BOXES	42.51
	2 1/2"	86925B	1 / BOX	1 BOX	6.12
	3"	86930B	1 / BOX	1 BOX	8.73
	3 1/2"	86935B	1 / BOX	1 BOX	10.17
	4"	86940B	1 / BOX	1 BOX	12.43



STRAIGHT QUICK-SET LIQUID TIGHT CONNECTORS

Nylon

- **APPLICATION:** Use to connect type B non-metallic liquid tight conduit to a weatherproof outlet box, pool/spa equipment motor, central air conditioning unit or various other electrical enclosures or hubs. Indoors or outdoors.
- **FEATURES:** Straight connection



Contact us for Canadian regulatory listings.

	SIZE	PART #	PCS / PKG	TOTAL CTN QTY	CTN WT
UPC	3/8"	27620	1 / BAG	25 BAGS	1.87
	1/2"	97621	1	25	1.73
	1/2"	27621	1	30	1.72
	3/4"	97622	1	15	1.13
	3/4"	27622	1	20	1.54
	1"	97623	1	15	0.93
BULK	3/8"	76203B	25 / BOX	1 BOX	1.66
	1/2"	76205B	25 / BOX	4 BOXES	7.52
	3/4"	76207B	10 / BOX	10 BOXES	11.59
	1"	76210B	5 / BOX	10 BOXES	8.25
	1 1/4"	76212B	5 / BOX	1 BOX	1.24
	1 1/2"	76215B	2 / BOX	1 BOX	0.64
	2"	76220B	2 / BOX	1 BOX	1.01



90° QUICK-SET LIQUID TIGHT CONNECTORS

Nylon

- **APPLICATION:** Use to connect type B non-metallic liquid tight conduit to a weatherproof outlet box, pool/spa equipment motor, central air conditioning unit or various other electrical enclosures or hubs. Indoors or outdoors.
- **FEATURES:** 90 degree connection



Contact us for Canadian regulatory listings.



	SIZE	PART #	PCS / PKG	TOTAL CTN QTY	CTN WT
UPC	3/8"	27690	1 / BAG	15 BAGS	1.61
	1/2"	97691	1	15	1.13
	1/2"	27691	1	20	1.51
	3/4"	97692	1	10	0.83
	3/4"	27692	1	15	1.23
	1"	97693	1	10	1.03
BULK	3/8"	76903B	10 / BOX	1 BOX	0.86
	1/2"	76905B	10 / BOX	10 BOXES	9.45
	3/4"	76907B	10 / BOX	10 BOXES	12.51
	1"	76910B	5 / BOX	10 BOXES	10.60
	1 1/4"	76912B	5 / BOX	5 BOXES	9.47
	1 1/2"	76915B	2 / BOX	5 BOXES	5.13
	2"	76920B	2 / BOX	5 BOXES	8.18

SCREW-IN COUPLINGS

PVC

- **APPLICATION:** Use to connect two lengths of type B non-metallic liquid tight conduit. Indoors or outdoors.



Contact us for Canadian regulatory listings.



	SIZE	PART #	PCS / PKG	TOTAL CTN QTY	CTN WT
UPC	1/2"	97451	1 / BAG	10 BAGS	0.72
	3/4"	97452	1 / BAG	10 BAGS	0.86
BULK	1/2"	74505B	30 / BOX	1 BOX	1.81
	3/4"	74507B	25 / BOX	1 BOX	1.92





HALEX®

a Scott Fetzer company

YES, WE CAN DO THAT!



- *Set-Screw Compression Connectors and Couplings*48-52
- *Elbows*52-54
- *Nipples*55-57
- *Water-Tight Conduit Hubs*..... 58
- *Spacers and Bushings*.....58-60
- *Locknuts*61-62
- *Washers*.....63
- *Reducing Bushings*.....64
- *Straps*64-66
- *Conduit Bodies*67-69
- *Conduit Body Covers and Gaskets*.....70

RIGID CONDUIT FITTINGS

1.800.749.3261
halexco.com

SET-SCREW CONNECTORS

Zinc Die Cast

- **APPLICATION:** Used to connect EMT, Rigid or IMC conduit to steel outlet box, load center, or other metal enclosure. Indoors only.



Contact us for Canadian regulatory listings.



	SIZE	PART #	PCS / PKG	TOTAL CTN QTY	CTN WT
UPC	2-1/2"	12125	1	12	9.94
	3"	12130	1	12	9.94
BULK	2-1/2"	12125B	12 / BOX	1 BOX	9.82
	3"	12130B	12 / BOX	1 BOX	12.73
	3-1/2"	12135B	10 / BOX	1 BOX	12.29
	4"	12140B	6 / BOX	1 BOX	9.24

WITH INSULATED THROAT

UPC	3"	92130	1	12	10.13
BULK	2-1/2"	92125B	12 / BOX	1 BOX	8.05
	3"	92130B	12 / BOX	1 BOX	10.14
	3-1/2"	92135B	10 / BOX	1 BOX	12.35
	4"	92140B	6 / BOX	1 BOX	7.62

SET-SCREW CONNECTORS

Steel

- **APPLICATION:** Used to connect EMT, Rigid or IMC conduit to steel outlet box, load center, or other metal enclosure. Indoors only.



Contact us for Canadian regulatory listings.



	SIZE	PART #	PCS / PKG	TOTAL CTN QTY	CTN WT
UPC	2-1/2"	62725	1	3	3.95
	3"	62730	1	3	4.95
BULK	2-1/2"	62725B	12 / BOX	1 BOX	15.22
	3"	62730B	12 / BOX	1 BOX	19.41
	3-1/2"	62735B	6 / BOX	1 BOX	10.64
	4"	62740B	6 / BOX	1 BOX	15.19

WITH INSULATED THROAT

UPC	2-1/2"	82725	1	3	3.98
	3"	82730	1	3	5.30
BULK	2-1/2"	82725B	12 / BOX	1 BOX	15.36
	3"	82730B	12 / BOX	1 BOX	20.80
	3-1/2"	82735B	6 / BOX	1 BOX	10.64
	4"	82740B	6 / BOX	1 BOX	15.16



SET-SCREW COUPLINGS

Zinc Die Cast

- **APPLICATION:** Use to join two lengths of EMT, Rigid or IMC conduit together. Indoors only.



Contact us for Canadian regulatory listings.



	SIZE	PART #	PCS / PKG	TOTAL CTN QTY	CTN WT
UPC	2-1/2"	12225	1	12	9.03
	3"	12230	1	12	12.37
BULK	2-1/2"	12225B	12 / BOX	1 BOX	10.28
	3"	12230B	12 / BOX	1 BOX	13.10
	3-1/2"	12235B	10 / BOX	1 BOX	12.60
	4"	12240B	6 / BOX	1 BOX	10.43

SET-SCREW COUPLINGS

Steel

- **APPLICATION:** Use to join two lengths of EMT, Rigid or IMC conduit together. Indoors only.



Contact us for Canadian regulatory listings.



	SIZE	PART #	PCS / PKG	TOTAL CTN QTY	CTN WT
UPC	2-1/2"	62825	1	3	5.33
	3"	62830	1	3	5.45
	4"	62840	1	3	8.91
BULK	2-1/2"	62825B	12 / BOX	1 BOX	20.74
	3"	62830B	12 / BOX	1 BOX	21.93
	3-1/2"	62835B	6 / BOX	1 BOX	13.64
	4"	62840B	6 / BOX	1 BOX	15.65

COMPRESSION CONNECTORS

Zinc Die Cast

- **APPLICATION:** Use to connect EMT, threadless Rigid or IMC conduit to a steel outlet box, load center, or other metal enclosure. Indoors only.



Contact us for Canadian regulatory listings.



	SIZE	PART #	PCS / PKG	TOTAL CTN QTY	CTN WT
UPC	2 1/2"	02125	1	12	13.03
	3"	02130	1	12	16.80
BULK	2-1/2"	02125B	12 / BOX	1 BOX	13.84
	3"	02130B	12 / BOX	1 BOX	16.86
	3-1/2"	02135B	10 / BOX	1 BOX	17.63
	4"	02140B	6 / BOX	1 BOX	12.49

WITH INSULATED THROAT

BULK	2-1/2"	82125B	12 / BOX	1 BOX	13.69
	3"	82130B	12 / BOX	1 BOX	17.31
	3-1/2"	82135B	10 / BOX	1 BOX	17.60
	4"	82140B	6 / BOX	1 BOX	12.33

COMPRESSION CONNECTORS

Steel

- APPLICATION:** Use to join threadless Rigid or IMC conduit to a steel outlet box or other metal enclosure. Indoors only.



Contact us for Canadian regulatory listings.

	SIZE	PART #	PCS / PKG	TOTAL CTN QTY	CTN WT
UPC	1/2"	26351	2 /BAG	8 BAGS	2.20
	3/4"	26352	2 /BAG	2 BAGS	2.00
	1"	63510	1	10	3.13
	1-1/4"	63512	1	3	2.41
	1-1/2"	63515	1	3	2.17
	2"	63520	1	3	3.07
	2-1/2"	63525	1	2	2.81
	3"	63530	1	2	3.09
BULK	1/2"	63505B	25 / BOX	4 BOXES	37.14
	3/4"	63507B	25 / BOX	4 BOXES	37.14
	1"	63510B	5 / BOX	1 BOX	1.60
	1-1/4"	63512B	5 / BOX	1 BOX	2.48
	1-1/2"	63515B	2 / BOX	1 BOX	1.51
	2"	63520B	2 / BOX	1 BOX	2.11
	2-1/2"	62325B	12 / BOX	1 BOX	21.96
	3"	62330B	12 / BOX	1 BOX	23.85
	3-1/2"	62335B	6 / BOX	1 BOX	19.04
	4"	62340B	6 / BOX	1 BOX	21.75



WITH INSULATED THROAT

UPC	2-1/2"	82325	1	3	5.77
	3"	82330	1	3	5.85
BULK	2-1/2"	82325B	12 / BOX	1 BOX	22.52
	3"	82330B	12 / BOX	1 BOX	23.04
	3-1/2"	82335B	6 / BOX	1 BOX	12.26
	4"	82340B	6 / BOX	1 BOX	21.75



COMPRESSION COUPLINGS

Zinc Die Cast

- APPLICATION:** Use to join two lengths of EMT, threadless Rigid or IMC conduit together. Indoors only.



Contact us for Canadian regulatory listings.

	SIZE	PART #	PCS / PKG	TOTAL CTN QTY	CTN WT
UPC	2-1/2"	02225	1	12	16.09
	3"	02230	1	12	21.42
BULK	2-1/2"	02225B	12 / BOX	1 BOX	15.95
	3"	02230B	12 / BOX	1 BOX	21.11
	3-1/2"	02235B	10 / BOX	1 BOX	20.86
	4"	02240B	6 / BOX	1 BOX	15.12



YES, WE CAN DO THAT!

HALEX, a Scott Fetzer company | halexco.com

COMPRESSION COUPLINGS

Steel

- **APPLICATION:** Use to join two lengths of threadless Rigid or IMC conduit together. Indoors only.



Contact us for Canadian regulatory listings.

	SIZE	PART #	PCS / PKG	TOTAL CTN QTY	CTN WT
UPC	1/2"	96361	1	10	1.74
	3/4"	96362	1	2	2.18
	1"	63610	1	10	4.45
	1-1/4"	63612	1	3	2.38
	1-1/2"	63615	1	3	2.68
	2"	63620	1	3	3.22
	2-1/2"	63625	1	3	4.68
	3"	63630	1	2	4.32
BULK	1/2"	63605B	10 / BOX	1 BOX	1.41
	3/4"	63607B	10 / BOX	1 BOX	2.14
	1"	63610B	5 / BOX	1 BOX	2.26
	1-1/4"	63612B	5 / BOX	1 BOX	3.99
	1-1/2"	63615B	2 / BOX	1 BOX	1.85
	2"	63620B	2 / BOX	1 BOX	2.24
	2-1/2"	62425B	12 / BOX	1 BOX	31.22
	3"	62430B	6 / BOX	1 BOX	16.59
	3-1/2"	62435B	6 / BOX	1 BOX	18.41
4"	62440B	6 / BOX	1 BOX	28.91	



RIGID-TO-EMT COUPLINGS

Steel

- **APPLICATION:** Use to join EMT conduit to Rigid metal conduit. Indoors only.



Contact us for Canadian regulatory listings.

	SIZE	PART #	PCS / PKG	TOTAL CTN QTY	CTN WT
UPC	1/2" - 1/2"	91534	1 / BAG	10 BAGS	1.68
	3/4" - 3/4"	91536	1 / BAG	10 BAGS	2.70
BULK	1/2"	15304B	25 / BOX	1 BOX	3.96
	3/4"	15306B	25 / BOX	1 BOX	5.06



RIGID THREE-PIECE COUPLINGS

Malleable Iron

- **APPLICATION:** Use as a threaded coupling between lengths of threaded Rigid or IMC conduit, when neither can be rotated. Indoors or outdoors.



Contact us for Canadian regulatory listings.

	SIZE	PART #	PCS / PKG	TOTAL CTN QTY	CTN WT
BULK	1/2"	65505B	25 / BOX	1 BOX	6.29
	3/4"	65507B	25 / BOX	1 BOX	6.64
	1"	65510B	10 / BOX	1 BOX	5.30
	1-1/4"	65512B	10 / BOX	1 BOX	10.12
	1-1/2"	65515B	10 / BOX	1 BOX	13.73
	2"	65520B	10 / BOX	1 BOX	19.02
	2-1/2"	65525B	10 / BOX	1 BOX	32.88
	3"	65530B	1 / BOX	1 BOX	3.63
	3-1/2"	65535B	1 / BOX	1 BOX	6.21
	4"	65540B	1 / BOX	1 BOX	7.83



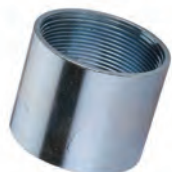

ALUMINUM COUPLINGS

Aluminum



- **APPLICATION:** Use to join threaded Rigid or IMC conduit together. Indoors or outdoors.

Contact us for Canadian regulatory listings.

	SIZE	PART #	PCS / PKG	TOTAL CTN QTY	CTN WT
UPC	1-1/4"	54012	1	5	1.08
	2"	54020	1	3	1.09

RIGID COUPLINGS

Steel



- **APPLICATION:** Use to join threaded Rigid or IMC conduit together. Indoors or outdoors.

Contact us for Canadian regulatory listings.



	SIZE	PART #	PCS / PKG	TOTAL CTN QTY	CTN WT
UPC	1/2"	96401	1 / BAG	40 BAGS	5.32
	1/2"	64005	1	25	3.21
	3/4"	96402	1 / BAG	25 BAGS	4.81
	3/4"	64007	1	20	3.69
	1"	64010	1	10	2.88
	1-1/4"	64012	1	5	2.03
	1-1/2"	64015	1	5	2.89
	2"	64020	1	4	2.94
	2-1/2"	64025	1	1	1.79
	3"	64030	1	1	2.10
	3-1/2"	64035	1	1	3.89
BULK	1/2"	64001B	100 / BOX	1 BOX	12.37
	1/2"	64005B	100 / BOX	1 BOX	12.28
	3/4"	64007B	50 / BOX	1 BOX	9.23

RIGID TO RIGID PULL ELBOWS

Zinc Die Cast



- **APPLICATION:** Use as a wire pulling elbow to facilitate wire pulling through a sharp bend in a run of threaded Rigid or IMC conduit. Indoors or outdoors.

Contact us for Canadian regulatory listings.



	SIZE	PART #	PCS / PKG	TOTAL CTN QTY	CTN WT
UPC	1/2"	94105	1	15	2.75
	3/4"	94107	1	8	2.34
	1"	94110	1	5	2.68
BULK	1/2"	94105B	10 / BOX	10 BOXES	19.66
	3/4"	94107B	5 / BOX	10 BOXES	16.27

EMT/RIGID-TO-EMT/RIGID COMBO ELBOWS

Zinc Die Cast



- **APPLICATION:** Use as a wire pulling elbow to facilitate wire pulling through a sharp bend in a run of threaded Rigid or IMC conduit. Indoors or outdoors.

Contact us for Canadian regulatory listings.



	SIZE	PART #	PCS / PKG	TOTAL CTN QTY	CTN WT
UPC	1/2"	94505	1	10	1.85
	3/4"	94507	1	10	3.01
	1"	94510	1	5	3.03



YES, WE CAN DO THAT!

HALEX, a Scott Fetzer company | halexco.com

EMT/RIGID-TO-BOX COMBO ELBOW

Zinc Die Cast

- **APPLICATION:** Use to connect a run of threaded Rigid or IMC conduit to an outlet box or other metal enclosure. Indoors or outdoors.



Contact us for Canadian regulatory listings.



	SIZE	PART #	PCS / PKG	TOTAL CTN QTY	CTN WT
UPC	1/2"	94705	1	10	1.99
	3/4"	94707	1	5	1.54

RIGID-TO-BOX PULL ELBOWS

Zinc Die Cast

- **APPLICATION:** Use to connect a run of threaded Rigid or IMC conduit to an outlet box or other metal enclosure. Indoors or outdoors.



Contact us for Canadian regulatory listings.



	SIZE	PART #	PCS / PKG	TOTAL CTN QTY	CTN WT
WITHOUT GASKET					
UPC	1/2"	14205	1	10	2.09
	3/4"	14207	1	5	1.36
WITH GASKET					
BULK	1/2"	94205B	10 / BOX	10 BOXES	21.05
	3/4"	94207B	5 / BOX	10 BOXES	12.13

90° LARGE RADIUS ELBOWS

Zinc Die Cast

- **APPLICATION:** Use to connect Rigid or IMC conduit to an outlet box where a large radius is desired. Indoors or outdoors.



Contact us for Canadian regulatory listings.



	SIZE	PART #	PCS / PKG	TOTAL CTN QTY	CTN WT
BULK	1/2"	19205B	25 / BOX	1 BOX	3.06
	3/4"	19207B	10 / BOX	1 BOX	1.80

90° SHORT RADIUS ELBOWS

Zinc Die Cast

- **APPLICATION:** Use to connect Rigid or IMC conduit to an outlet box where a close radius is desired. Indoors or outdoors.



Contact us for Canadian regulatory listings.



	SIZE	PART #	PCS / PKG	TOTAL CTN QTY	CTN WT
UPC	1/2"	19005	1 / BAG	20 BAGS	2.26
	3/4"	19007	1 / BAG	10 BAGS	1.90

45° RIGID ELBOWS

Steel

- **APPLICATION:** Use to allow a 45° change of direction in a run of Rigid or IMC conduit. Indoors or outdoors.



Contact us for Canadian regulatory listings.

	SIZE	PART #	PCS / PKG	TOTAL CTN QTY	CTN WT
BULK	1/2"	64205	10	1 BOX	4.46
	3/4"	64207	10	1 BOX	7.68
	1"	64210	25	1 BOX	48.65
	1-1/4"	64212	20	1 BOX	64.85
	1-1/2"	64215	15	1 BOX	62.80
	2"	64220	10	1 BOX	68.83
	2-1/2"	64225	1	1 BOX	8.80
	3"	64230	1	1 BOX	14.00
	3-1/2"	64235	1	1 BOX	20.00
	4"	64240	1	1 BOX	24.00



90° RIGID ELBOWS

Steel

- **APPLICATION:** Use to allow a 90° change of direction in a run of Rigid or IMC conduit. Indoors or outdoors.



Contact us for Canadian regulatory listings.

	SIZE	PART #	PCS / PKG	TOTAL CTN QTY	CTN WT
UPC	1/2"	64105	1	10	6.78
	3/4"	64107	1	5	5.12
	1"	64110	1	10	18.86
	1-1/4"	64112	1	5	15.91
	1-1/2"	64115	1	3	12.53
	2"	64120	1	1	6.16
	2-1/2"	64125	1	1	13.00
	3"	64130	1	1	19.31
	3-1/2"	64135	1	1	25.41
	4"	64140	1	1	33.40
BULK	1/2"	64105B	50 / BOX	1 BOX	36.35
	3/4"	64107B	50 / BOX	1 BOX	55.85
	1"	64110B	20 / BOX	1 BOX	40.30
	1-1/4"	64112B	20 / BOX	1 BOX	62.00
	1-1/2"	64115B	10 / BOX	1 BOX	44.60
	2"	64120B	10 / BOX	1 BOX	67.50



90° ELBOWS - ALUMINUM

Aluminum

- **APPLICATION:** Use to allow a 90° change of direction in a run of Rigid or IMC conduit. Indoors or outdoors.



Contact us for Canadian regulatory listings.

	SIZE	PART #	PCS / PKG	TOTAL CTN QTY	CTN WT
UPC	1-1/4"	54112	1	5	6.39
	2"	54120	1	2	5.21



HALEX®

YES, WE CAN DO THAT!

HALEX, a Scott Fetzer company | halexco.com

OFFSET NIPPLES

Zinc Die Cast

- **APPLICATION:** Use as an offset connector between two enclosures. Offsets the axis of the raceway by 3/4". Indoors or outdoors.



Contact us for Canadian regulatory listings.

	SIZE	PART #	PCS / PKG	TOTAL CTN QTY	CTN WT
UPC	1/2"	90401	1	15	1.62
	3/4"	90402	1	10	1.70
	1"	04010	1	10	2.15
	1-1/4"	04012	1	5	1.69
	1-1/2"	04015	1	4	1.82
	2"	04020	1	3	1.84
BULK	1/2"	04005B	10 / BOX	10 BOXES	11.73
	3/4"	04007B	10 / BOX	10 BOXES	17.12
	1"	04010B	10 / BOX	10 BOXES	21.49
	1-1/4"	04012B	5 / BOX	10 BOXES	16.71
	1-1/2"	04015B	5 / BOX	10 BOXES	22.66
	2"	04020B	2 / BOX	10 BOXES	12.57
	2-1/2"	04025B	2 / BOX	1 BOXES	2.87
	3"	04030B	1 / BOX	1 BOXES	2.16



CHASE NIPPLES

Zinc Die Cast

- **APPLICATION:** Use with a Rigid coupling to terminate threaded conduit to a knockout box or enclosure, where space within the box is limited. Used with a locknut to provide a short raceway between boxes or enclosures. Indoors or outdoors.



Contact us for Canadian regulatory listings.

	SIZE	PART #	PCS / PKG	TOTAL CTN QTY	CTN WT
UPC	1/2"	90701	1 / BAG	75 BAGS	2.74
	1/2"	20701	2 / BAG	25 BAGS	1.91
	3/4"	90702	1 / BAG	20 BAGS	1.38
	1"	90703	1 / BAG	15 BAGS	1.59
	1-1/4"	07012	1	15	1.98
	1-1/2"	07015	1	10	1.87
	2"	07020	1	8	2.20
	3"	07030	1	3	1.56
BULK	1/2"	07005B	100 / BOX	10 BOXES	35.69
	3/4"	07007B	50 / BOX	10 BOXES	30.90
	1"	07010B	25 / BOX	10 BOXES	24.98
	1-1/4"	07012B	25 / BOX	10 BOXES	30.25
	1-1/2"	07015B	25 / BOX	1 BOX	4.54
	2"	07020B	10 / BOX	4 BOXES	11.88
	2-1/2"	07025B	10 / BOX	4 BOXES	17.20
	3"	07030B	10 / BOX	4 BOXES	20.60
	3-1/2"	07035B	10 / BOX	4 BOXES	26.83
	4"	07040B	5 / BOX	4 BOXES	16.68



WITH INSULATED THROAT

BULK	1/2"	87005B	100 / BOX	10 BOXES	32.25
------	------	--------	-----------	----------	-------

RIGID CONDUIT FITTINGS

RIGID

CONDUIT NIPPLES

Steel

- **APPLICATION:** Use to connect two steel outlet boxes or other metal enclosures; use to extend a length of threaded Rigid or IMC conduit. Indoors or outdoors.



Contact us for Canadian regulatory listings.



	SIZE	PART #	PCS / PKG	TOTAL CTN QTY	CTN WT
UPC	1/2" x CLOSE	64305	1	20	1.31
	1/2" x 1-1/2"	64311	1 / BAG	25 BAGS	2.15
	1/2" x 2"	64325	1	15	2.10
	1/2" x 3"	64331	1	25	5.18
	1/2" x 4"	64341	1	15	4.05
	1/2" x 6"	64361	1	10	3.85
	3/4" x CLOSE	64307	1	20	2.09
	3/4" x 2"	64327	1	15	2.39
	3/4" x 3"	64332	1	20	5.78
	3/4" x 4"	64342	1	15	5.25
	3/4" x 6"	64362	1	10	5.26
	1" x CLOSE	64310	1	15	2.27
	1" x 2"	64313	1	10	2.03
	1" x 2-1/2"	64323	1	15	4.35
	1" x 3"	64333	1	25	9.32
	1" x 5"	64353	1	10	6.63
	1" x 6"	64363	1	6	4.34
	1-1/4" x CLOSE	64312	1	10	2.35
	1-1/4" x 2"	64314	1	10	2.70
	1-1/4" x 3"	64334	1	5	2.50
	1-1/4" x 5"	64354	1	6	5.19
	1-1/4" x 6"	64364	1	6	5.84
	1-1/2" x CLOSE	64315	1	5	1.55
	1-1/2" x 2"	64615	1	5	1.85
	1-1/2" x 3"	64335	1	10	5.83
	1-1/2" x 6"	64365	1	4	4.54
	2" x CLOSE	64320	1	4	2.32
	2" x 3"	64336	1	6	4.29
	2" x 5"	64356	1	6	8.40
	2" x 6"	64366	1	5	7.88
2" x 7"	64676	1	3	6.64	
2" x 8"	64386	1	4	8.69	
BULK	1/2" x 5"	64351B	25 / BOX	1 BOX	8.49
	1/2" x 8"	64381B	1	1	0.52
	1/2" x 10"	64391B	1	1	0.70
	1/2" x 12"	64301B	1	1	0.80
	3/4" x 5"	64352B	25 / BOX	1 BOX	10.97
	3/4" x 8"	64382B	1	1	0.72
	3/4" x 10"	64392B	1	1	0.90
	3/4" x 12"	64302B	1	1	1.08

CONTINUATION OF CHART PROVIDED ON NEXT PAGE.

CONDUIT NIPPLES

CONTINUATION OF CHART FROM PREVIOUS PAGE.

SIZE	PART #	PCS / PKG	TOTAL CTN QTY	CTN WT
1" x 4"	64343B	25 / BOX	1 BOX	12.64
1" x 8"	64383B	1	1	1.10
1" x 10"	64393B	1	1	1.30
1" x 12"	64303B	1	1	3.80
1-1/4" x 4"	64344B	25 / BOX	1 BOX	16.50
1-1/4" x 8"	64384B	1	1	1.25
1-1/4" x 10"	64394B	1	1	1.80
1-1/4" x 12"	64308B	1	1	1.96
1-1/2" x 4"	64345B	25 / BOX	1 BOX	20.53
1-1/2" x 5"	64355B	25 / BOX	1 BOX	26.37
1-1/2" x 8	64385B	1	1	1.50
1-1/2" x 10"	64395B	1	1	2.00
1-1/2" x 12"	64605B	1	1	2.25
2" x 4"	64346B	25 / BOX	1 BOX	24.66
2" x 10"	64396B	1	1	2.70
2" x 12"	64306B	1	1	3.06
2-1/2" x CLOSE	64617B	1	1	1.00
2-1/2" x 4"	64347B	1	1	1.50
2-1/2" x 5"	64357B	1	1	1.97
2-1/2" x 6"	64367B	1	1	2.40
2-1/2" x 8"	64387B	1	1	3.29
2-1/2" x 10"	64397B	1	1	4.22
2-1/2" x 12"	64607B	1	1	5.05
3" x CLOSE	64618B	1	1	11.64
3" x 3"	64338B	1	1	13.00
3" x 4"	64348B	1	1	2.00
3" x 5"	64358B	1	1	2.60
3" x 6"	64368B	1	1	3.00
3" x 8"	64388B	1	1	4.11
3" x 10"	64398B	1	1	5.28
3" x 12"	64608B	1	1	6.30
3-1/2" x CLOSE	64619B	1	1	19.20
3-1/2" x 4"	64349B	1	1	2.40
3-1/2" x 5"	64359B	1	1	3.20
3-1/2" x 6"	64369B	1	1	3.73
3-1/2" x 8"	64389B	1	1	5.10
3-1/2" x 10"	64399B	1	1	6.55
3-1/2" x 12"	64309B	1	1	7.85
4" x CLOSE	64620B	1	1	21.60
4" x 4"	64340B	1	1	2.85
4" x 5"	64350B	1	1	3.80
4" x 6"	64360B	1	1	4.40
4" x 8"	64380B	1	1	6.00
4" x 10"	64390B	1	1	7.75
4" x 12"	64300B	1	1	9.25



BULK

WATER-TIGHT CONDUIT HUBS

Zinc Die Cast

- APPLICATION:** Use to connect Rigid or IMC conduit to a load center or other metal enclosure where a water-tight joint is required at knockouts or slip-fit holes. Indoors or outdoors.



Contact us for Canadian regulatory listings.



	SIZE	PART #	PCS / PKG	TOTAL CTN QTY	CTN WT
UPC	1/2"	91631	1	10	2.03
	3/4"	91632	1	10	2.85
	1"	16310	1	5	1.83
	1-1/4"	16312	1	5	2.83
	1-1/2"	16315	1	4	2.38
	2"	16320	1	3	3.09
BULK	2-1/2"	16325B	2 / BOX	1 BOX	3.35
	3"	16330B	2 / BOX	1 BOX	4.57
	3-1/2"	16335B	1 / BOX	1 BOX	2.82
	4"	16340B	1 / BOX	1 BOX	3.26

BOX SPACERS

Zinc Die Cast

- APPLICATION:** Use as a raceway between two steel outlet boxes or other metal enclosures. Indoors only.



Contact us for Canadian regulatory listings.



	SIZE	PART #	PCS / PKG	TOTAL CTN QTY	CTN WT
UPC	1/2"	91641	1 / BAG	25 BAGS	2.15
	3/4"	21642	2 / BAG	15 BAGS	3.63
BULK	1/2"	16405B	50 / BOX	10 BOXES	45.00
	3/4"	16407B	50 / BOX	10 BOXES	61.16

CONDUIT BUSHINGS

Steel

- APPLICATION:** Use with locknut to terminate threaded Rigid or IMC conduit to an outlet box. Indoors or outdoors.



Contact us for Canadian regulatory listings.



	SIZE	PART #	PCS / PKG	TOTAL CTN QTY	CTN WT
BULK	1/2"	05205B	100 / BOX	10 BOXES	32.25
	3/4"	05207B	100 / BOX	10 BOXES	52.25
	1"	05210B	50 / BOX	10 BOXES	27.25
	1-1/4"	05212B	25 / BOX	10 BOXES	19.85
	1-1/2"	05215B	25 / BOX	10 BOXES	22.25
	2"	05220B	25 / BOX	10 BOXES	37.85
	2-1/2"	05225B	10 / BOX	10 BOXES	29.85
	3"	05230B	10 / BOX	10 BOXES	26.31
	3-1/2"	05235B	5 / BOX	10 BOXES	18.01
	4"	05240B	5 / BOX	10 BOXES	25.91

PLASTIC BUSHINGS

Thermoplastic

- **APPLICATION:** Use with locknut to terminate threaded Rigid or IMC conduit to an outlet box. Indoors or outdoors.



Contact us for Canadian regulatory listings.

	SIZE	PART #	PCS / PKG	TOTAL CTN QTY	CTN WT
UPC	1/2"	97521	1 / BAG	100 BAGS	1.02
	1/2"	95201	2 / BAG	100 BAGS	1.28
	1/2"	27520	4 / BAG	20 BAGS	0.58
	1/2"	27521	10 / BAG	15 BAGS	1.68
	3/4"	97522	1 / BAG	100 BAGS	1.18
	3/4"	95202	2 / BAG	100 BAGS	2.28
	3/4"	27527	4 / BAG	15 BAGS	0.64
	3/4"	27522	10 / BAG	10 BAGS	1.18
	1"	97523	1 / BAG	50 BAGS	1.09
	1"	27528	2 / BAG	15 BAGS	0.65
	1-1/4"	97524	1 / BAG	35 BAGS	1.28
	1-1/4"	27529	2 / BAG	15 BAGS	0.76
	1-1/2"	97525	1 / BAG	15 BAGS	0.51
	1-1/2"	27525	4 / BAG	5 BAGS	0.68
	2"	97526	1 / BAG	15 BAGS	0.72
	2"	27526	4 / BAG	5 BAGS	0.99
	2-1/2"	75225	1	8	0.62
	3"	75230	1	5	0.85
	BULK	1/2"	75205B	100 / BOX	10 BOXES
3/4"		75207B	100 / BOX	10 BOXES	12.25
1"		75210B	50 / BOX	10 BOXES	10.55
1-1/4"		75212B	25 / BOX	10 BOXES	7.70
1-1/2"		75215B	25 / BOX	10 BOXES	8.20
2"		75220B	25 / BOX	10 BOXES	10.41
2-1/2"		75225B	10 / BOX	10 BOXES	13.51
3"		75230B	10 / BOX	10 BOXES	16.30
3-1/2"		75235B	5 / BOX	10 BOXES	13.25
4"	75240B	5 / BOX	10 BOXES	14.01	



INSULATED METALLIC GROUNDING BUSHING

Zinc Die Cast

- **APPLICATION:** Use with locknut to terminate service conduit to a cabinet. Lug provided for bonding jumper to a neutral bus bar. Indoors or outdoors.



Contact us for Canadian regulatory listings.



	SIZE	PART #	PCS / PKG	TOTAL CTN QTY	CTN WT
UPC	1/2"	29521	2 / BAG	10 BAGS	1.35
	3/4"	29522	2 / BAG	10 BAGS	1.88
	1"	29523	2 / BAG	10 BAGS	2.11
	1-1/2"	29525	2 / BAG	5 BAGS	1.91
	1-1/4"	99524	1 / BAG	10 BAGS	1.49
	2"	99526	1 / BAG	5 BAGS	1.19
	2-1/2"	95225	1	5	2.13
BULK	1/2"	95205B	25 / BOX	1 BOX	1.61
	3/4"	95207B	25 / BOX	1 BOX	1.86
	1"	95210B	25 / BOX	4 BOXES	10.14
	1-1/4"	95212B	20 / BOX	1 BOX	2.74
	1-1/2"	95215B	20 / BOX	1 BOX	3.62
	2"	95220B	10 / BOX	1 BOX	2.09
	2-1/2"	95225B	10 / BOX	4 BOXES	17.23
	3"	95230B	10 / BOX	4 BOXES	19.99
	3-1/2"	95235B	5 / BOX	4 BOXES	15.59
	4"	95240B	5 / BOX	4 BOXES	13.63



CONDUIT LOCKNUTS

Steel

- **APPLICATION:** Use to secure Rigid, IMC conduit or various threaded fittings to a steel outlet box or other metal enclosure. Indoors or outdoors.



Contact us for Canadian regulatory listings.



	SIZE	PART #	PCS / PKG	TOTAL CTN QTY	CTN WT
UPC	1/2"	91905	1 / BAG	100 BAGS	1.28
	1/2"	96191	2 / BAG	150 BAGS	3.43
	1/2"	21905	3 / BAG	30 BAGS	1.05
	1/2"	26190	4 / BAG	30 BAGS	1.41
	1/2"	26191	20 / BAG	10 BAGS	2.12
	3/4"	91907	1 / BAG	100 BAGS	2.28
	3/4"	96192	2 / BAG	100 BAGS	3.75
	3/4"	26197	4 / BAG	25 BAGS	1.89
	3/4"	26192	20 / BAG	8 BAGS	2.83
	1"	91910	1 / BAG	25 BAGS	1.18
	1"	96193	2 / BAG	25 BAGS	1.72
	1-1/4"	91912	1 / BAG	25 BAGS	1.43
	1-1/4"	96194	2 / BAG	25 BAGS	2.14
	1-1/4"	26194	10 / BAG	5 BAGS	2.28
	1-1/2"	91915	1 / BAG	20 BAGS	1.38
	1-1/2"	96195	2 / BAG	20 BAGS	2.24
	1-1/2"	26195	10 / BAG	5 BAGS	2.65
	2"	91920	1 / BAG	15 BAGS	1.23
	2"	96196	2 / BAG	15 BAGS	2.18
	2"	26196	10 / BAG	5 BAGS	3.40
2-1/2"	61925	1 / BAG	15 BAGS	2.05	
3"	61930	1 / BAG	10 BAGS	2.02	
4"	61940	1 / BAG	5 BAGS	2.85	
BULK	1/2"	61905B	200 / BOX	10 BOXES	22.31
	3/4"	61907B	100 / BOX	10 BOXES	16.33
	1"	61910B	100 / BOX	10 BOXES	28.61
	1-1/4"	61912B	50 / BOX	10 BOXES	18.71
	1-1/2"	61915B	50 / BOX	10 BOXES	32.25
	2"	61920B	50 / BOX	4 BOXES	14.74
	2-1/2"	61925B	25 / BOX	1 BOX	1.91
	3"	61930B	25 / BOX	1 BOX	4.53
	3-1/2"	61935B	10 / BOX	4 BOXES	10.34
	4"	61940B	10 / BOX	4 BOXES	11.56

SEALING CONDUIT LOCKNUTS

Steel

- **APPLICATION:** Use to secure Rigid, IMC conduit or various threaded fittings to a steel outlet box or other metal enclosures, when moisture proof protection is desired. Indoors or outdoors.



Contact us for Canadian regulatory listings.



	SIZE	PART #	PCS / PKG	TOTAL CTN QTY	CTN WT
UPC	1/2"	96181	2 / BAG	10 BAGS	6.15
	3/4"	96182	2 / BAG	100 BAGS	10.73
	1"	96183	2 / BAG	75 BAGS	6.23
	1-1/4"	96184	2 / BAG	75 BAGS	12.32
	1-1/2"	96185	2 / BAG	50 BAGS	8.73
	2"	96186	2 / BAG	30 BAGS	7.43
BULK	1/2"	61805B	50 / BOX	10 BOXES	11.83
	3/4"	61807B	25 / BOX	10 BOXES	9.33
	1"	61810B	25 / BOX	10 BOXES	11.83
	1-1/4"	61812B	10 / BOX	10 BOXES	9.83
	1-1/2"	61815B	10 / BOX	10 BOXES	9.83
	2"	61820B	10 / BOX	10 BOXES	13.83

CONDUIT LOCKNUTS

Zinc Die Cast

- **APPLICATION:** Use to secure Rigid, IMC conduit or various threaded fittings to a steel outlet box or other metal enclosures. Indoors or outdoors.



Contact us for Canadian regulatory listings.



	SIZE	PART #	PCS / PKG	TOTAL CTN QTY	CTN WT
BULK	1/2"	01905B	200 / BOX	10 BOXES	19.31
	3/4"	01907B	100 / BOX	10 BOXES	15.83
	1"	01910B	100 / BOX	10 BOXES	24.45
	1-1/4"	01912B	50 / BOX	10 BOXES	20.45
	1-1/2"	01915B	50 / BOX	10 BOXES	25.20
	2"	01920B	50 / BOX	4 BOXES	13.60
	2-1/2"	01925B	25 / BOX	1 BOX	3.55
	3"	01930B	25 / BOX	1 BOX	5.26
	3-1/2"	01935B	10 / BOX	4 BOXES	8.98
	4"	01940B	10 / BOX	4 BOXES	10.63

GROUNDING LOCKNUTS

Zinc Die Cast

- **APPLICATION:** Use to secure Rigid, IMC conduit or various threaded fittings to a steel outlet box or other metal enclosures. Indoors or outdoors.



Contact us for Canadian regulatory listings.



	SIZE	PART #	PCS / PKG	TOTAL CTN QTY	CTN WT
BULK	2"	01820	25 / BOX	1 BOX	3.18

REDUCING WASHERS

Steel

- APPLICATION:** Use to reduce the size of the knockout in a steel outlet box or other metal enclosure. Must use one inside the enclosure opening and one on the outside. Indoors or outdoors.



Contact us for Canadian regulatory listings.

	SIZE	PART #	PCS / PKG	TOTAL CTN QTY	CTN WT
UPC	3/4" x 1/2"	96821	2 / BAG	100 BAGS	2.54
	3/4" x 1/2"	26820	4 / BAG	30 BAGS	1.50
	1" x 1/2"	96831	2 / BAG	40 BAGS	1.81
	1" x 3/4"	96832	2 / BAG	40 BAGS	1.56
	1-1/4" x 1/2"	96841	2 / BAG	25 BAGS	1.65
	1-1/4" x 3/4"	96842	2 / BAG	25 BAGS	1.65
	1-1/4" x 1"	96843	2 / BAG	25 BAGS	1.50
	1-1/2" x 1/2"	96851	2 / BAG	50 BAGS	9.25
	1-1/2" x 3/4"	96852	2 / BAG	50 BAGS	4.15
	1-1/2" x 1"	68510	1 / BAG	50 BAGS	3.75
	1-1/2" x 1"	26853	4 / BAG	20 BAGS	2.95
	2" x 3/4"	26862	4 / BAG	10 BAGS	5.03
	2" x 1"	26863	4 / BAG	20 BAGS	4.94
	2" x 1-1/4"	26864	4 / BAG	20 BAGS	3.92
	2" x 1-1/2"	68615	1 / BAG	50 BAGS	3.15
	2" x 1-1/2"	98615	2 / BAG	50 BAGS	6.23
	2-1/2" x 2"	68720	1 / BAG	10 BAGS	2.15
BULK	3/4" x 1/2"	68205B	250 / BOX	10 BOXES	25.63
	1" x 1/2"	68305B	250 / BOX	10 BOXES	52.25
	1" x 3/4"	68307B	250 / BOX	10 BOXES	37.53
	1-1/4" x 1/2"	68405B	100 / BOX	1 BOX	3.14
	1-1/4" x 3/4"	68407B	100 / BOX	1 BOX	3.14
	1-1/4" x 1"	68410B	100 / BOX	1 BOX	2.14
	1-1/2" x 1/2"	68505B	100 / BOX	1 BOX	4.14
	1-1/2" x 3/4"	68507B	100 / BOX	1 BOX	4.14
	1-1/2" x 1-1/4"	68512B	100 / BOX	1 BOX	3.14
	2" x 1/2"	68605B	50 / BOX	1 BOX	4.14
	2" x 3/4"	68607B	50 / BOX	1 BOX	4.14
	2" x 1"	68610B	50 / BOX	1 BOX	3.64
	2" x 1-1/4"	68612B	50 / BOX	1 BOX	3.14



REDUCING BUSHINGS

Steel

- **APPLICATION:** Use to reduce the entry size of a run of threaded conduit. Dry locations only.



Contact us for Canadian regulatory listings.



	SIZE	PART #	PCS / PKG	TOTAL CTN QTY	CTN WT
UPC	3/4" x 1/2"	91321	1 / BAG	25 BAGS	1.06
	1" x 1/2"	91331	1 / BAG	25 BAGS	3.08
	1" x 3/4"	91332	1 / BAG	20 BAGS	1.57
	1-1/2" x 1"	13510	1	25	6.15
	1-1/2" x 1-1/4"	13512	1	25	2.90
	2" x 3/4"	13607	1	10	6.95
	2" x 1"	13610	1	10	5.55
	2" x 1-1/4"	13612	1	10	4.70
	2" x 1-1/2"	13615	1	10	3.39
	2-1/2" x 2"	13720	1	5	2.66
BULK	3/4" x 1/2"	13205B	50 / BOX	10 BOXES	20.00
	1" x 1/2"	13305B	50 / BOX	4 BOXES	24.61
	1" x 3/4"	13307B	50 / BOX	4 BOXES	14.40
	1-1/4" x 1/2"	13405B	25 / BOX	4 BOXES	25.76
	1-1/4" x 3/4"	13407B	25 / BOX	4 BOXES	20.56
	1-1/4" x 1"	13410B	25 / BOX	4 BOXES	13.56
	1-1/2" x 1/2"	13505B	25 / BOX	4 BOXES	39.14
	1-1/2" x 3/4"	13507B	25 / BOX	4 BOXES	33.14
	2" x 1/2"	13605B	10 / BOX	1 BOX	8.65
	2-1/2" x 1-1/2"	13715B	5 / BOX	1 BOX	5.65

ONE-HOLE STRAPS

Malleable Iron

- **APPLICATION:** Use to secure Rigid or IMC conduit to wood, masonry or similar surfaces where greater load bearing is required. Indoors or outdoors.



Contact us for Canadian regulatory listings.



	SIZE	PART #	PCS / PKG	TOTAL CTN QTY	CTN WT
BULK	1/2"	31205B	50 / BOX	10 BOXES	27.25
	3/4"	31207B	50 / BOX	10 BOXES	32.25

CLAMP BACKS

Malleable Iron

- **APPLICATION:** Use to provide spacing between mounting surface and Rigid conduit. Indoors or outdoors.



Contact us for Canadian regulatory listings.



	SIZE	PART #	PCS / PKG	TOTAL CTN QTY	CTN WT
BULK	1/2"	33205B	25 / BOX	10 BOXES	29.75
	3/4"	33207B	25 / BOX	10 BOXES	29.75



HALEX®

YES, WE CAN DO THAT!

HALEX, a Scott Fetzer company | halexco.com

CLAMP BACK AND ONE HOLE STRAP

Malleable Iron

- **APPLICATION:** Use to secure Rigid or IMC conduit to mounting surface, and to provide space between conduit and mounting surface. Indoors or outdoors.



Contact us for Canadian regulatory listings.



	SIZE	PART #	PCS / PKG	TOTAL CTN QTY	CTN WT
UPC	1-1/4"	53212	1 / BAG	10 BAGS	3.66
	2"	53220	1 / BAG	10 BAGS	8.74

ONE-HOLE STRAPS

Steel

- **APPLICATION:** Use to secure Rigid or IMC conduit to wood, masonry or similar surfaces where greater load bearing is required. Indoors or outdoors.



Contact us for Canadian regulatory listings.

	SIZE	PART #	PCS / PKG	TOTAL CTN QTY	CTN WT
UPC	1/2"	96105	3 / BAG	15 BAGS	1.95
	1/2"	96111	4 / BAG	15 BAGS	2.28
	1/2"	26105	10 / BAG	15 BAGS	6.11
	3/4"	96107	3 / BAG	10 BAGS	1.71
	3/4"	96112	4 / BAG	10 BAGS	2.54
	3/4"	26107	10 / BAG	10 BAGS	4.35
	1"	96113	1 / BAG	15 BAGS	1.63
	1-1/4"	96114	1	10	1.12
	1-1/2"	96115	1	10	1.73
	2"	61120	1	10	2.42
	2-1/2"	61125	1	10	4.38
	3"	61130	1	10	5.08
CCP	1/2"	61101B	50 / CCP	20 CCP's	27.76
	1/2"	61105B	100 / CCP	10 CCP's	33.50
	3/4"	61102B	50 / CCP	10 CCP's	23.08
	3/4"	61107B	100 / CCP	10 CCP's	54.90
BULK	1"	61110B	50 / BOX	10 BOXES	43.25
	1-1/4"	61112B	50 / BOX	1 BOX	5.23
	1-1/2"	61115B	25 / BOX	10 BOXES	41.96
	3-1/2"	61135B	25 / BOX	1 BOX	20.23
	4"	61140B	20 / BOX	1 BOX	16.33



TWO-HOLE STRAPS

Steel

- **APPLICATION:** Use to secure Rigid or IMC conduit to wood, masonry or similar surfaces where greater load bearing is required. Indoors or outdoors.



Contact us for Canadian regulatory listings.

	SIZE	PART #	PCS / PKG	TOTAL CTN QTY	CTN WT	
UPC	1/2"	91205	1 / BAG	200 BAGS	3.85	
	1/2"	26205	3 / BAG	25 BAGS	1.41	
	1/2"	96121	4 / BAG	30 BAGS	2.92	
	1/2"	26121	10 / BAG	10 BAGS	1.96	
	3/4"	91207	1 / BAG	150 BAGS	3.05	
	3/4"	26207	3 / BAG	25 BAGS	1.58	
	3/4"	96122	4 / BAG	20 BAGS	2.63	
	3/4"	26122	10 / BAG	5 BAGS	1.61	
	1"	96123	1 / BAG	30 BAGS	2.03	
	1"	26123	4 / BAG	10 BAGS	2.48	
	1"	91210	5 / BAG	10 BAGS	2.09	
	1-1/4"	91214	1 / BAG	25 BAGS	1.53	
	1-1/4"	26124	4 / BAG	10 BAGS	3.22	
	1-1/2"	91215	1 / BAG	15 BAGS	1.84	
	1-1/2"	26125	2 / BAG	10 BAGS	2.67	
	2"	91220	1 / BAG	10 BAGS	1.40	
	2"	26126	2 / BAG	10 BAGS	3.14	
	2-1/2"	61225		1	7	1.68
	3"	61230		1	10	2.69
	3-1/2"	61235		1	8	2.47
4"	61240		1	6	2.21	
BULK	1/2"	61205B	100 / BOX	10 BOXES	20.55	
	3/4"	61207B	100 / BOX	10 BOXES	24.61	
	1"	61210B	50 / BOX	10 BOXES	23.43	
	1-1/4"	61212B	25 / BOX	10 BOXES	16.39	
	1-1/2"	61215B	25 / BOX	10 BOXES	29.14	
	2"	61220B	50 / BOX	4 BOXES	23.09	
	2-1/2"	61225B	25 / BOX	1 BOX	4.07	
	3-1/2"	61235B	25 / BOX	1 BOX	7.73	
4"	61240B	20 / BOX	1 BOX	7.33		



RIGID / EMT COMBO CONDUIT BODIES

Aluminum

- **APPLICATION:** Use to gain access to the interior of a raceway for wire pulling, splicing (with limitations as specified by the NEC), and maintenance. Indoors or outdoors.



Contact us for Canadian regulatory listings.

	SIZE	PART #	PCS / PKG	TOTAL CTN QTY	CTN WT
TYPE: LR					
UPC	1/2"	56905	1	10	3.34
	3/4"	56907	1	6	2.70
TYPE: LL					
UPC	1/2"	56305	1	10	3.34
	3/4"	56307	1	6	2.70
TYPE: C					
UPC	1/2"	56405	1	10	3.24
	3/4"	56407	1	6	2.70
TYPE: LB					
UPC	1/2"	56605	1	10	3.12
	3/4"	56607	1	10	4.68
TYPE: T					
UPC	1/2"	56805	1	10	3.48
	3/4"	56807	1	5	2.35



MOGUL PULLING ELBOWS - TYPE LB

Aluminum

- **APPLICATION:** Use to gain access to the interior of a raceway for wire pulling, splicing (with limitations as specified by the NEC), and maintenance. Indoors or outdoors.



Contact us for Canadian regulatory listings.

	SIZE	PART #	PCS / PKG	TOTAL CTN QTY	CTN WT
UPC	1-1/4"	58212	1	1	1.63
	2"	58220	1	1	4.15
BULK	1-1/4"	58212B	5 / BOX	1 BOX	8.00
	1-1/2"	58215B	2 / BOX	1 BOX	8.46
	2"	58220B	2 / BOX	1 BOX	8.46



THREADED CONDUIT BODIES - NO COVER

Aluminum

- **APPLICATION:** Use to gain access to the interior of a raceway for wire pulling, splicing (with limitations as specified by the NEC), and maintenance. Indoors or outdoors.



Contact us for Canadian regulatory listings.

	SIZE	PART #	PCS / PKG	TOTAL CTN QTY	CTN WT
TYPE: LB					
BULK	1/2"	59605B	10 / BOX	10 BOXES	27.51
	3/4"	59607B	10 / BOX	1 BOX	4.12
	1"	59610B	5 / BOX	1 BOX	3.22
	1-1/4"	59612B	2 / BOX	1 BOX	2.92
	1-1/2"	59615B	2 / BOX	1 BOX	2.23
	2"	59620B	1 / BOX	1 BOX	2.30



TYPE: T					
BULK	1/2"	59805B	10 / BOX	1 BOX	3.52
	3/4"	59807B	10 / BOX	1 BOX	5.12
	1"	59810B	5 / BOX	1 BOX	3.82

TYPE: C					
BULK	1/2"	59405B	10 / BOX	10 BOXES	27.51

THREADED CONDUIT BODIES - WITH STAMPED COVER

Aluminum

- **APPLICATION:** Use to gain access to the interior of a raceway for wire pulling, splicing (with limitations as specified by the NEC), and maintenance. Indoors or outdoors.



Contact us for Canadian regulatory listings.

	SIZE	PART #	PCS / PKG	TOTAL CTN QTY	CTN WT
TYPE: LB					
UPC	1/2"	58605	1	5	1.56
	3/4"	58607	1	10	4.50
	1"	58610	1	3	1.96
	1-1/4"	58612	1	2	2.74
	1-1/2"	58615	1	2	2.88
	2"	58620	1	1	2.79
	2-1/2"	58625	1	1	6.56
BULK	3"	58630B	1 / BOX	1 BOX	5.59
	3-1/2"	58635B	1 / BOX	1 BOX	11.00
	4"	58640B	1 / BOX	1 BOX	12.85



CONTINUATION OF CHART PROVIDED ON NEXT PAGE.

THREADED CONDUIT BODIES - WITH STAMPED COVER

CONTINUATION OF CHART FROM PREVIOUS PAGE.

	SIZE	PART #	PCS / PKG	TOTAL CTN QTY	CTN WT
TYPE: T					
UPC	1/2"	58805	1	5	1.73
	3/4"	58807	1	3	1.50
	1"	58810	1	2	1.50
	1-1/4"	58812	1	2	4.13
	1-1/2"	58815	1	2	3.93
	2"	58820	1	1	3.03
BULK	2-1/2"	58825B	1 / BOX	1 BOX	6.94
	3"	58830B	1 / BOX	1 BOX	7.50
	3-1/2"	58835B	1 / BOX	1 BOX	13.32
	4"	58840B	1 / BOX	1 BOX	11.53



TYPE: C					
UPC	1/2"	58405	1	5	1.57
	3/4"	58407	1	3	1.45
	1"	58410	1	2	1.40
	1-1/4"	58412	1	2	2.84
	1-1/2"	58415	1	2	3.73
	2"	58420	1	1	3.23
BULK	2-1/2"	58425B	1 / BOX	1 BOX	6.40
	3"	58430B	1 / BOX	1 BOX	7.03
	3-1/2"	58435B	1 / BOX	1 BOX	10.47
	4"	58440B	1 / BOX	1 BOX	10.83



TYPE: LR					
UPC	1/2"	58905	1	5	1.62
	3/4"	58907	1	3	1.51
	1"	58910	1	2	1.37
	1-1/4"	58912	1	2	3.53
	1-1/2"	58915	1	2	3.73
	2"	58920	1	1	3.28
BULK	2-1/2"	58925B	1 / BOX	1 BOX	3.91
	3"	58930B	1 / BOX	1 BOX	7.71
	3-1/2"	58935B	1 / BOX	1 BOX	11.46
	4"	58940B	1 / BOX	1 BOX	11.24



TYPE: LL					
UPC	1/2"	58305	1	5	1.66
	3/4"	58307	1	3	1.48
	1"	58310	1	2	1.35
	1-1/4"	58312	1	2	3.14
	1-1/2"	58315	1	2	3.73
	2"	58320	1	1	2.71
BULK	2-1/2"	58325B	1 / BOX	1 BOX	3.91
	3"	58330B	1 / BOX	1 BOX	7.31
	3-1/2"	58335B	1 / BOX	1 BOX	11.09
	4"	58340B	1 / BOX	1 BOX	10.71



SERVICE ENTRANCE ELL

Aluminum

- **APPLICATION:** Use to gain access to the interior of a raceway for wire pulling, inspections, and maintenance. Indoors or outdoors.



Contact us for Canadian regulatory listings.



	SIZE	PART #	PCS / PKG	TOTAL CTN QTY	CTN WT
UPC	1/2"	59505	1	10	2.16
	3/4"	59507	1	5	1.74
	1"	59510	1	3	1.46
	1-1/4"	59512	1	2	1.72
	1-1/2"	59515	1	2	1.99
	2"	59520	1	1	1.49

CONDUIT BODY COVERS

Aluminum

- **APPLICATION:** Use to cover all styles of metallic conduit bodies. Indoors or outdoors.



Contact us for Canadian regulatory listings.



	SIZE	PART #	PCS / PKG	TOTAL CTN QTY	CTN WT
BULK	1/2"	59205B	50 / BOX	1 BOX	3.16
	3/4"	59207B	50 / BOX	1 BOX	4.16
	1"	59210B	50 / BOX	1 BOX	4.82
	1-1/4" - 1-1/2"	59215B	50 / BOX	1 BOX	8.82
	2"	59220B	25 / BOX	1 BOX	7.37
	2-1/2" - 3"	59230B	10 / BOX	1 BOX	1.19
	4"	59240B	5 / BOX	1 BOX	5.46

CONDUIT BODY GASKETS

Neoprene

- **APPLICATION:** Use in conjunction with cover to provide a dust-tight seal to all types of metallic conduit bodies. Indoors or outdoors.



Contact us for Canadian regulatory listings.



	SIZE	PART #	PCS / PKG	TOTAL CTN QTY	CTN WT
BULK	1/2"	59105B	25 / BOX	1 BOX	0.36
	3/4"	59107B	25 / BOX	1 BOX	0.36
	1"	59110B	25 / BOX	1 BOX	0.36
	1-1/4" - 1-1/2"	59115B	20 / BOX	1 BOX	0.56
	2"	59120B	20 / BOX	1 BOX	1.32
	2-1/2" - 3"	59130B	10 / BOX	1 BOX	0.87
	3-1/2" - 4"	59140B	10 / BOX	1 BOX	1.06



HALEX®

a Scott Fetzer company

YES, WE CAN DO THAT!



- Straps72
- Water-Tight
Connectors73
- Service
Entrance Caps.....73-75
- Straps, Reducers,
and Supports75-76
- Brackets, Bolts
and Wireholders76-77
- ELL, Clamp
Connectors,
Flashings and
Pane Washers78

SERVICE ENTRANCE FITTINGS

1.800.749.3261
halexco.com

SERVICE ENTRANCE FITTINGS

SERVICE ENTRANCE



MIDGET ONE HOLE STRAP

Steel

- **APPLICATION:** Use to secure bare solid copper wire to a working surface. Indoors or outdoors.



Contact us for Canadian regulatory listings.

	SIZE	PART #	PCS / PKG	TOTAL CTN QTY	CTN WT
UPC	3/16"	26212	50 / BAG	20 BAGS	2.58
	1/4"	26214	50 / BAG	10 BAGS	2.72

ONE-HOLE STRAPS (SE & SEU CABLE)

Steel

- **APPLICATION:** Use to secure service entrance cable to a wood, masonry or similar surface. Indoors or outdoors.



Contact us for Canadian regulatory listings.



	SIZE	PART #	PCS / PKG	TOTAL CTN QTY	CTN WT
UPC	#12/2 - #14/2	92171	3 / BAG	10 BAGS	0.75
	#12/2 - #14/2	26210	10 / BAG	10 BAGS	1.29
	3#8 - 3#4	92191	3 / BAG	10 BAGS	0.83
	3#8 - 3#4	26213	10 / BAG	10 BAGS	2.23
	3#3 - 3#2	92192	3 / BAG	10 BAGS	0.78
	3#3 - 3#2	46213	6 / BAG	10 BAGS	1.76
	3#1 - 3#2/0	92193	1 / BAG	10 BAGS	0.85
	3#1 - 3#2/0	26218	10 / BAG	10 BAGS	5.12
	3#3 - 3#4/0	92194	1 / BAG	10 BAGS	0.95
3#3 - 3#4/0	26219	10 / BAG	10 BAGS	3.99	
BULK	#12/2 - #14/2	62171B	100 / BOX	10 BOXES	13.83
	3#8 - 3#4	62191B	100 / BOX	10 BOXES	21.83
	3#3 - 3#2	62192B	100 / BOX	10 BOXES	23.43
	3#1 - 3#2/0	62193B	25 / BOX	10 BOXES	19.33
	3#3/0 - 3#4/0	62194B	25 / BOX	10 BOXES	22.25

TWO-HOLE STRAPS (SE & SEU CABLE)

Steel

- **APPLICATION:** Use to secure service entrance cable (SEU, SER) to a wood, masonry or similar surface. Indoors or outdoors.



Contact us for Canadian regulatory listings.



	SIZE	PART #	PCS / PKG	TOTAL CTN QTY	CTN WT
UPC	3#8 - 3#4	26222	10 / BAG	10 BAGS	2.74
	3#3 - 3#2	92292	1 / BAG	10 BAGS	0.31
	3#3 - 3#2	26223	6 / BAG	10 BAGS	0.83
	3#1 - 3#2/0	26224	6 / BAG	5 BAGS	1.44
	3#3/0 - 3#4/0	92294	1 / BAG	50 BAGS	2.43
	3#3/0 - 3#4/0	26225	6 / BAG	5 BAGS	1.51
BULK	3#8 - 3#4	62291B	100 / BOX	10 BOXES	22.25
	3#3 - 3#2	62292B	100 / BOX	10 BOXES	22.25
	3#1 - 3#2/0	62293B	25 / BOX	10 BOXES	6.83
	3#3/0 - 3#4/0	62294B	25 / BOX	10 BOXES	6.83



HALEX®

YES, WE CAN DO THAT!

HALEX, a Scott Fetzer company | halexco.com

WATER-TIGHT CONNECTORS

Zinc Die Cast

- **APPLICATION:** Use to secure SE/SEU cable to a metal enclosure. Use to connect UF cable to a waterproof box with threaded hub. Indoors or outdoors.



Contact us for Canadian regulatory listings.

	SIZE	PART #	PCS / PKG	TOTAL CTN QTY	CTN WT
UPC	1/2" / #14-2, #12-2	90661	1 / BAG	5 BAGS	0.65
	3/4" / #12-2, #12-3	90662	1 / BAG	10 BAGS	1.65
	1" / 3#6	07210	1	10	1.92
	1" / 3#4	07310	1	10	2.37
	1 1/4" / 3#2	08212	1	10	3.93
	1 1/4" / 3#1	08312	1	10	5.38
	1 1/2" / 3#2/0	09215	1	5	3.08
	2" / 3#2/0	10220	1	5	4.74
	2" / 3#4/0	10420	1	5	4.68
	2" / 3#4/0	10520	1	5	4.60
BULK	1/2" / #14-2, #12-2	06605B	25 / BOX	10 BOXES	25.83
	3/4" / #12-2, #12-3	06607B	25 / BOX	10 BOXES	37.83
	1" / 3#4	07310B	10 / BOX	10 BOXES	19.91
	1 1/4" / 3#3	08112B	10 / BOX	10 BOXES	31.91
	1 1/4" / 3#2	08212B	10 / BOX	10 BOXES	40.93
	1 1/2" / 3#1/0	09115B	5 / BOX	10 BOXES	25.70
	2" / 3#2/0	10220B	5 / BOX	10 BOXES	46.01
	2" / 3#4/0	10420B	5 / BOX	10 BOXES	45.51
	2" / 3#4/0	10520B	5 / BOX	10 BOXES	45.51



SERVICE ENTRANCE CAPS

Aluminum

- **APPLICATION:** Use in an overhead service entrance. Mounts on top of EMT, Rigid, or IMC conduit. Indoors or outdoors.



Contact us for Canadian regulatory listings.

	SIZE	PART #	PCS / PKG	TOTAL CTN QTY	CTN WT
UPC	1/2"	58005	1	5	1.47
	3/4"	58007	1	5	1.75
	1"	58010	1	3	1.31
	1 1/4"	58012	1	5	2.80
	1 1/2"	58015	1	3	2.58
	2"	58020	1	5	7.18
	2 1/2"	58025	1	1	4.55
	3"	58030	1	1	4.99
BULK	1 1/4"	58012B	5 / BOX	1 BOX	2.92
	2"	58020B	5 / BOX	1 BOX	7.08
	3"	58030B	1 / BOX	1 BOX	4.84
	3 1/2"	58035B	1 / BOX	1 BOX	7.20
	4"	58040B	1 / BOX	1 BOX	7.20



SERVICE ENTRANCE FITTINGS

SERVICE ENTRANCE



SERVICE ENTRANCE CAPS

Aluminum

- **APPLICATION:** Use in overhead services that utilize SEU cable. Indoors or outdoors.



Contact us for Canadian regulatory listings.

	SIZE	PART #	PCS / PKG	TOTAL CTN QTY	CTN WT
UPC	3#8 - #1	57499	1	5	1.44
	3#1/0 - 4/0	57699	1	2	1.39



OVAL SERVICE ENTRANCE CABLE HOODS

PVC

- **APPLICATION:** Use in overhead services that utilize SEU cable. Indoors or outdoors.

	SIZE	PART #	PCS / PKG	TOTAL CTN QTY	CTN WT
UPC	2/0	77602	1	2	0.97
	4/0	77604	1	4	2.44



SERVICE ENTRANCE CAPS

PVC

- **APPLICATION:** Use in overhead service entrance. Mounts on top of PVC conduit. Serves as connecting point for service entrance wires. Outdoors..



Contact us for Canadian regulatory listings.

	SIZE	PART #	PCS / PKG	TOTAL CTN QTY	CTN WT
UPC	3/4"	77907	1	5	1.03
	1"	77910	1	5	1.28
	1 1/4"	77912	1	5	2.18
	1 1/2"	77915	1	4	2.65
	2"	77920	1	2	2.32

SLIP-FIT MAST HEADS

Aluminum

- APPLICATION:** Use in an overhead service entrance. Mounts on top of EMT, Rigid, or IMC conduit. Indoors or outdoors.



Contact us for Canadian regulatory listings.



	SIZE	PART #	PCS / PKG	TOTAL CTN QTY	CTN WT
UPC	2 1/2"	57925	1	2	2.23

SERVICE CABLE SILL PLATES

Aluminum

- APPLICATION:** In conjunction with sealing compound, use to protect the service entrance cable and cover the hole where it enters the dwelling. Outdoors only.

	SIZE	PART #	PCS / PKG	TOTAL CTN QTY	CTN WT
UPC	3#4	50599	1	10	2.08
	3#1/0 - 2/0	50699	1	3	2.21
	3#3/0 - 4/0	50799	1	4	3.80



CONDUIT SILL PLATES

Aluminum

- APPLICATION:** In conjunction with sealing compound, use to protect the service entrance cable and cover the hole where it enters the dwelling. Outdoors only.

	SIZE	PART #	PCS / PKG	TOTAL CTN QTY	CTN WT
UPC	3/4"	50507	1	15	2.71
	1"	50610	1	5	2.15
	1 1/4"	50612	1	5	2.25
	1 1/2"	50615	1	3	1.35
	2"	50720	1	5	4.03



CLAMP CONNECTORS - SERVICE ENTRANCE

Zinc Die Cast

- APPLICATION:** In a dry location, use to connect oval service cable to steel outlet box or other metal enclosure. Indoors only.



Contact us for Canadian regulatory listings.



	SIZE	PART #	PCS / PKG	TOTAL CTN QTY	CTN WT
UPC	1 1/4"	05312	1	10	2.23
	1 1/2"	05315	1	5	1.68
	2"	05320	1	5	2.13
BULK	1 1/4"	05312B	10 / BOX	10 BOXES	21.49
	1 1/2"	05315B	5 / BOX	10 BOXES	11.64
	2"	05320B	10 / BOX	4 BOXES	18.88

SERVICE ENTRANCE FITTINGS

SERVICE ENTRANCE



OFFSET BOTTOM REDUCERS

Aluminum

- **APPLICATION:** Use to connect Rigid or IMC conduit to a metal base hub. Indoors or outdoors.



Contact us for Canadian regulatory listings.

	SIZE	PART #	PCS / PKG	TOTAL CTN QTY	CTN WT
UPC	2"	50920	1	15	8.12

CONDUIT SUPPORTS (LAG SCREW)

Malleable Iron

- **APPLICATION:** Use to secure SE conduit to surface of building. Indoors or outdoors.



	SIZE	PART #	PCS / PKG	TOTAL CTN QTY	CTN WT
UPC	2"	51320	1	5	1.73
	2 1/2"	51325	1	5	4.54

CONDUIT SUPPORTS (BOLT NUT WASHER)

Malleable Iron

- **APPLICATION:** Use to secure service entrance conduit to the surface of a building. Indoors or outdoors.



	SIZE	PART #	PCS / PKG	TOTAL CTN QTY	CTN WT
UPC	2"	33520	1	6	8.02
	2 1/2"	33525	1	6	8.32

SERVICE DROP BRACKETS

Steel

- **APPLICATION:** Use to secure service entrance pipe to the house. Outdoors..



	SIZE	PART #	PCS / PKG	TOTAL CTN QTY	CTN WT
UPC	19/32"	58050	1	10	19.28



HALEX®

YES, WE CAN DO THAT!

HALEX, a Scott Fetzer company | halexco.com

FORK BOLTS

Steel

- **APPLICATION:** Used to secure service entrance cables to a structure. Outdoors. only.

	SIZE	PART #	PCS / PKG	TOTAL CTN QTY	CTN WT
UPC	12" Bolt	58060	1	4	6.63



ADJUSTABLE PORCELAIN WIREHOLDER

Porcelain

- **APPLICATION:** Use as a holding device for the incoming service entrance wires. Mounts below the overhead service entrance cap. Indoors or outdoors.

	SIZE	PART #	PCS / PKG	TOTAL CTN QTY	CTN WT
UPC	1 1/4" - 3"	60525	1	10	15.71



PORCELAIN WIREHOLDERS

Porcelain

- **APPLICATION:** Use in overhead services to secure the incoming service entrance wires. Indoors or outdoors.

	SIZE	PART #	PCS / PKG	TOTAL CTN QTY	CTN WT
--	------	--------	-----------	---------------	--------

Light Duty

UPC	1 11/16"	60416	1	10	2.94
-----	----------	-------	---	----	------

Medium Duty

UPC	2 1/4"	60322	1	10	6.31
-----	--------	-------	---	----	------

Heavy Duty

UPC	2 1/4"	60222	1	10	6.96
-----	--------	-------	---	----	------

With Pipe Hanger

UPC	2"	60645	1	1	1.00
	2 1/2"	60646	1	1	1.06



SERVICE CLEVIS

Porcelain

- **APPLICATION:** Used to dead-end service entrance drops at either end. Indoors or outdoors.

	SIZE	PART #	PCS / PKG	TOTAL CTN QTY	CTN WT
UPC	3/16" x 3"	60625	1	1	4.01



SERVICE ENTRANCE FITTINGS

SERVICE ENTRANCE

SERVICE ENTRANCE ELL

Aluminum

- **APPLICATION:** Use to gain access to the interior of a raceway for wire pulling, inspections, and maintenance. Indoors or outdoors.



Contact us for Canadian regulatory listings.



	SIZE	PART #	PCS / PKG	TOTAL CTN QTY	CTN WT
UPC	1/2"	59505	1	10	2.16
	3/4"	59507	1	5	1.74
	1"	59510	1	3	1.46
	1 1/4"	59512	1	2	1.72
	1 1/2"	59515	1	2	1.99
	2"	59520	1	1	1.49

WEDGE CLAMP CONNECTORS

Aluminum

- **APPLICATION:** Use to connect a triplex overhead service entrance cable to a mounting device or building. Indoors or outdoors.



	SIZE	PART #	PCS / PKG	TOTAL CTN QTY	CTN WT
UPC	6 - 2	51061	1	4	0.75
	4 - 1/0	51062	1	10	2.86
	2/0 - 4/0	51063	1	10	2.90

ROOF FLASHINGS

Steel

- **APPLICATION:** Use to prevent water leaks in overhead services where conduit must penetrate the roof surface. Outdoors.

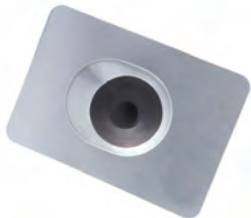

	SIZE	PART #	PCS / PKG	TOTAL CTN QTY	CTN WT
UPC	1/2" - 1"	60805	1	10	10.91
	1 1/4"	60812	1	10	10.85
	2"	60820	1	1	1.22
	2 1/2"	60825	1	1	1.25

ELECTRIC PANE WASHERS

Steel

- **APPLICATION:** Used to secure a panel to a wall. Indoors only.



	SIZE	PART #	PCS / PKG	TOTAL CTN QTY	CTN WT
UPC	1 1/4" Dia.	96312	1	10	0.93



HALEX®

a Scott Fetzer company

YES, WE CAN DO THAT!



ACCESSORIES

- Cable Staples.....80
- Plastic Insulating
Staples.....80
- Strain Relief
Cord Connector81
- Non-Metallic
Strain Relief
Cord Connector81
- Strut Pipe Clamp82
- Knockout Seals82
- Switch Box Supports....82
- Snap In Bushings.....83
- Nail Plates.....83
- Jack Chain.....84
- "S" Hook84
- "Sky Tie" Cable
Clamps.....84
- Extension Springs.....84
- Duct Seal84
- Fixture Hangers.....85
- Conduit Hangers.....85
- Beam Clamps86

CABLE STAPLES FOR SEU AND RANGE CABLE

Steel

- **APPLICATION:** Use to secure non-metallic sheathed, armored or SEU cable to wood surfaces. Indoors only.



	SIZE	PART #	PCS / PKG	TOTAL CTN QTY	CTN WT
BULK	#14 to #12-2	61010	100 / Box	1 Box	1.00
	#14 to #12-2	61050	500 / Box	1 Box	4.00
	#14 to #10-3	62510	100 / Box	1 Box	2.00
	TO #6-3	65020	200 / Box	1 Box	2.51

PLASTIC INSULATING STAPLES

Plastic with Steel Nails

- **APPLICATION:** Use to secure non-metallic sheathed cable or UF cable to wood surfaces. Indoors only.



Contact us for Canadian regulatory listings.

¹ NM cable #14 - #12 and UF cable #14/2 - #12/2

² NM cable #10/2 - #8/2 and UF cable #10/2 - #8/2; #14/3 - #12/3



	SIZE	PART #	PCS / PKG	TOTAL CTN QTY	CTN WT
UPC	1/2"	27209¹	50 / BAG	25 BAGS	7.66
	3/4"	27309²	50 / BAG	25 BAGS	8.40



STRAIN RELIEF CORD CONNECTOR

Zinc Die Cast

- **APPLICATION:** Use to connect S, SO, ST, SJ, SJO, and SJT cord to a steel outlet box or other metal enclosure. Indoors only.

Fits wire range: .220 - .260 ¹

Fits wire range: .300 - .375 ²

Fits wire range: .375 - .500 ³

Fits wire range: .400 - .500 ⁴

Fits wire range: .440 - .500 ⁵

Fits wire range: .450 - .500 ⁶

Fits wire range: .500 - .625 ⁷

Fits wire range: .580 - .625 ⁸

Fits wire range: .625 - .750 ⁹

Fits wire range: .630 - .720 ¹⁰

Fits wire range: .650 - .740 ¹¹

Fits wire range: .750 - .850 ¹²



Contact us for Canadian regulatory listings.

	SIZE	PART #	PCS / PKG	TOTAL CTN QTY	CTN WT
UPC	1/2"	96913 ³	1 / BAG	8 BAGS	0.80
	1/2"	21691 ²	2 / BAG	8 BAGS	1.87
	1/2"	21692 ⁴	2 / BAG	8 BAGS	1.53
	3/4"	96922 ⁷	1 / BAG	8 BAGS	1.13
	3/4"	21694 ⁸	2 / BAG	8 BAGS	2.45
	1"	16930 ⁶	1	10	2.40
	1"	16932 ⁹	1	10	2.27
	1"	16933 ¹⁰	1 / BAG	10 BAGS	2.40
	1"	16934 ¹²	1 / BAG	10 BAGS	2.40
BULK	1/2"	16911B ¹	25 / BOX	10 BOXES	22.83
	1/2"	16912B ²	25 / BOX	10 BOXES	22.83
	1/2"	16913B ²	25 / BOX	10 BOXES	26.08
	3/4"	16921B ⁵	25 / BOX	10 BOXES	33.75
	3/4"	16922B ⁸	25 / BOX	10 BOXES	33.75
	3/4"	16923B ¹¹	25 / BOX	10 BOXES	33.75
	1"	16930B ⁶	10 / BOX	10 BOXES	36.25
	1"	16933B ¹⁰	10 / BOX	10 BOXES	20.01
	1"	16934B ¹²	10 / BOX	10 BOXES	36.25



NON-METALLIC STRAIN RELIEF CORD CONNECTOR

PVC

- **APPLICATION:** Used to connect cord to a steel outlet box or other metal enclosure. Indoors only.

¹ Fits wire range: .235 - .400

² Fits wire range: .410 - .740



Contact us for Canadian regulatory listings.

	SIZE	PART #	PCS / PKG	TOTAL CTN QTY	CTN WT
UPC	1/2"	27693 ¹	1	20	0.96
	3/4"	27697 ²	1	10	0.76
BULK	1/2"	76913B ¹	25 / BOX	1 BOX	2.06
	3/4"	76923B ²	10 / BOX	1 BOX	1.68





STRUT PIPE CLAMP

Steel

- **APPLICATION:** Use for securing 1/2" and 3/4" conduit and pipe to 1 5/8" and 13/16" strut channel. Indoors or outdoors.



Contact us for Canadian regulatory listings.

	SIZE	PART #	PCS / PKG	TOTAL CTN QTY	CTN WT
UPC	1/2" - 3/4"	61399	1	10	1.27

KNOCKOUT SEALS

Steel

- **APPLICATION:** Use to cover exposed knockout holes in steel outlet boxes and other metal enclosures. Indoors only.



	SIZE	PART #	PCS / PKG	TOTAL CTN QTY	CTN WT
UPC	1/2"	96071	1 / BAG	125 BAGS	2.41
	1/2"	26071	4 / BAG	30 BAGS	2.01
	3/4"	96072	1 / BAG	125 BAGS	2.38
	3/4"	26072	4 / BAG	20 BAGS	1.42
	1"	60710	1	50	1.18
	1"	90710	1 / BAG	15 BAGS	5.07
	1"	96073	2 / BAG	15 BAGS	0.89
	1"	26073	4 / BAG	20 BAGS	2.00
	1 1/4"	60712	1	25	0.97
	1 1/4"	26074	4 / BAG	15 BAGS	1.88
	1 1/2"	60715	1	25	1.24
	1 1/2"	26075	4 / BAG	10 BAGS	1.78
	2"	60720	1	15	1.05
	2"	26076	4 / BAG	10 BAGS	2.18
CCP	1/2"	60704B	150 / CCP	10 CCP's	2.28
	3/4"	60797B	100 / CCP	10 CCP's	2.30
BULK	1/2"	60795B	100 / BOX	10 BOXES	2.06
	1/2"	60705B	250 / BOX	4 BOXES	3.16
	3/4"	60707B	250 / BOX	4 BOXES	5.66
	1"	60710B	50 / BOX	10 BOXES	1.84

SWITCH BOX SUPPORTS

Steel

- **APPLICATION:** Use to support attachment of an outlet box in drywall in the absence of a structure member. Indoors only.



	SIZE	PART #	PCS / PKG	TOTAL CTN QTY	CTN WT
UPC		26279	1 PAIR	25	1.45

SNAP IN BUSHINGS

Plastic

- **APPLICATION:** Use to protect non-metallic cable from damage when running cable through metal studs. Indoors only.

	SIZE	PART #	PCS / PKG	TOTAL CTN QTY	CTN WT
UPC	1/2"	27251	10 / BAG	10 BAGS	0.56
	3/4"	27252	10 / BAG	10 BAGS	0.78
	1"	27253	10 / BAG	10 BAGS	0.58
	2 1/2"	72525	1	10	0.55
BULK	1/2"	72505B	100 / BOX	1 BOX	1.34
	3/4"	72507B	100 / BOX	1 BOX	1.59
	1"	72510B	100 / BOX	1 BOX	1.49
	1 1/4"	72512B	25 / BOX	1 BOX	0.64
	1 1/2"	72515B	25 / BOX	1 BOX	0.64
	2"	72520B	25 / BOX	1 BOX	1.23



UNIVERSAL SNAP IN BUSHINGS

Polypropylene

- **APPLICATION:** Use to protect non-metallic cable from damage when running cable through metal studs. Indoors only.



Contact us for Canadian regulatory listings.

	SIZE	PART #	PCS / PKG	TOTAL CTN QTY	CTN WT
UPC	Universal	27250	5 / BAG	10 BAGS	1.32
	Universal	27259	25 / BAG	6 BAGS	3.52
BULK	Universal	72599B	25 / BOX	10 BOXES	1.67



NAIL PLATES

Steel

- **APPLICATION:** Use to protect internal wire runs from nail punctures. Indoors only.



Contact us for Canadian regulatory listings.

	SIZE	PART #	PCS / PKG	TOTAL CTN QTY	CTN WT
UPC	1 1/2" x 2 1/2"	62800	1	200	10.20
	1 1/2" x 5"	62850	1	100	15.20
CCP	1 1/2" x 2 1/2"	62897	200 / CCP	1 CCP	14.13
	1 1/2" x 2 1/2"	62899	50 / CCP	1 CCP	4.32
BULK	1 1/2" x 5"	62851B	100 / BOX	1 BOX	12.28



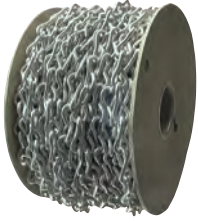

JACK CHAIN

Steel

- **APPLICATION:** Supports up to 29lbs.

	SIZE	PART #	PCS / PKG	TOTAL CTN QTY	CTN WT
BULK	12GA	60010	100ft / BOX	1 Spool	9.20
	10GA	60020	100ft / BOX	1 Spool	15.05



"S" HOOK

Steel

- **APPLICATION:** Use to suspend light fixtures. Indoors only.

	SIZE	PART #	PCS / PKG	TOTAL CTN QTY	CTN WT
BULK	12GA	60199	100 / BOX	1 BOX	0.94



"SKY TIE" CABLE CLAMPS

Steel

- **APPLICATION:** Supports and anchors bus-drop cable at a 90 degree angle.

	SIZE	PART #	PCS / PKG	TOTAL CTN QTY	CTN WT
BULK	1 1/8" - 1 11/16"	25716B	5 / BOX	1 BOX	8.15
	1/2" - 3/4"	66207B	10 / BOX	1 BOX	4.45
	3/4" - 1 1/8"	66211B	10 / BOX	1 BOX	8.20



EXTENSION SPRINGS

Steel

- **APPLICATION:** Use to suspend "Sky-Tie cable to clamp. Indoors only.

	SIZE	PART #	PCS / PKG	TOTAL CTN QTY	CTN WT
BULK	10 - 60 LBS	66377B	10 / BOX	1 BOX	2.20
	10 - 70 LBS	66388B	10 / BOX	1 BOX	2.70
	25 - 200 LBS	66399B	5 / BOX	1 BOX	5.23

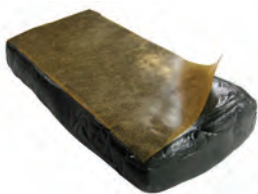

DUCT SEAL

- **APPLICATION:** Use to seal around junction boxes, flashings, and service entrance locations. Indoors or outdoors.

	SIZE	PART #	PCS / PKG	TOTAL CTN QTY	CTN WT
BULK	1 LB SLUG	79910B	1 SLUG	1 SLUG	1.00
	5 LB SLUG	79950B	1 SLUG	1 SLUG	5.10



HALEX[®]

YES, WE CAN DO THAT!

HALEX, a Scott Fetzer company | halexco.com

FIXTURE HANGERS

Steel

- **APPLICATION:** Use to secure and suspend light fixture. Indoors or outdoors.



	SIZE	PART #	PCS / PKG	TOTAL CTN QTY	CTN WT
BULK	3 1/4" or 4"	69588B	25 / BOX	1 BOX	11.25
	4"	69699B	25 / BOX	1 BOX	16.70

CONDUIT HANGERS

Steel

- **APPLICATION:** Use to secure and suspend conduit from overhead supports. Indoors or outdoors.



Contact us for Canadian regulatory listings.

	SIZE	PART #	PCS / PKG	TOTAL CTN QTY	CTN WT
UPC	0	96780	1 / BAG	50 / BAGS	3.73
	0	26780	5 / BAG	10 / BAGS	3.27
	1	96781	1 / BAG	50 / BAGS	4.28
	1	26781	5 / BAG	10 / BAGS	3.62
	2	67820	1	20	2.21
	2 1/2	67825	1	15	1.85
	3	67830	1	15	1.97
	4	67840	1	10	1.49
	5	67850	1	20	4.21
	6	67860	1	10	3.71
CCP	0	67801B	45 / CCP	10 CCP's	4.24
	2	67822B	25 / CCP	10 CCP's	3.52
BULK	0	26780B	25 / BOX	1 BOX	1.92
	0	67800B	100 / BOX	1 BOX	7.39
	1	26781B	25 / BOX	1 BOX	2.09
	1	67810B	100 / BOX	1 BOX	8.09
	2	26782B	25 / BOX	1 BOX	2.61
	2	67820B	100 / BOX	1 BOX	10.32
	2	67821B	100 / BOX	1 BOX	10.30
	3	67830B	100 / BOX	1 BOX	11.56
	4	67840B	100 / BOX	1 BOX	13.99
	5	67850B	50 / BOX	1 BOX	10.37
	6	67860B	50 / BOX	1 BOX	18.11
	7	67870B	50 / BOX	1 BOX	20.41
	8	67880B	25 / BOX	1 BOX	10.99
	9	67890B	10 / BOX	1 BOX	6.04





BEAM CLAMPS

Steel

- **APPLICATION:** Use to secure conduit to a metal beam. Indoors or outdoors.



Contact us for Canadian regulatory listings.

	SIZE	PART #	PCS / PKG	TOTAL CTN QTY	CTN WT
UPC	1/4 - 20	96560	1 / BAG	15 BAGS	2.00
BULK	1/4 - 20	65600B	25 / BOX	1 BOX	4.09



BEAM CLAMPS

Malleable Iron

- **APPLICATION:** Use to secure conduit to a metal beam. Indoors or outdoors.



Contact us for Canadian regulatory listings.

	SIZE	PART #	PCS / PKG	TOTAL CTN QTY	CTN WT
	1/4 - 20	35600	25 / BOX	1 BOX	4.68
BULK	1/4 - 20	35600B	25 / BOX	1 BOX	6.49
	2"	35610B	10 / BOX	1 BOX	7.23





HALEX®

a Scott Fetzer company

YES, WE CAN DO THAT!



- *Ground Clamps*88-90
- *Ground Screws*..... 90
- *Ground Wires* 90
- *Ground Clips*.....91
- *Kenny Clamps*.....91
- *Split Bolt Connectors*...92
- *Solderless Terminal Lugs* 92

GROUNDING AND BONDING FITTINGS

1.800.749.3261
halexco.com



GROUND CLAMPS (BARE WIRE)

Bronze

- **APPLICATION:** Use to secure bare copper ground wire to 3/8" rebar through 1" pipe. Indoors or outdoors.



Contact us for Canadian regulatory listings.

	SIZE	PART #	PCS / PKG	TOTAL CTN QTY	CTN WT
UPC	3/8" - 1"	36910	1 / BAG	25 BAGS	5.17
BULK	3/8" - 1"	36910B	100 / BOX	1 BOX	27.37



GROUND CLAMPS (BARE WIRE)

Zinc

- **APPLICATION:** Use to secure the bare copper ground wire to a 1/2" through 1" pipe. Indoors or outdoors.



Contact us for Canadian regulatory listings.

	SIZE	PART #	PCS / PKG	TOTAL CTN QTY	CTN WT
UPC	1/2" - 1"	16010	1 / BAG	25 BAGS	4.85
BULK	1/2" - 1"	16010B	25 / BOX	10 BOXES	49.43



GROUND CLAMPS (BARE WIRE)

Bronze

- **APPLICATION:** Use to secure the bare copper ground wire to a 1/2" through 1" pipe. Indoors or outdoors.



Contact us for Canadian regulatory listings.

	SIZE	PART #	PCS / PKG	TOTAL CTN QTY	CTN WT
UPC	1/2" - 1"	36010	1 / BAG	25 BAGS	4.73
BULK	1/2" - 1"	36010B	25 / BOX	10 BOXES	47.13



GROUND CLAMPS (BARE WIRE) - FOR DIRECT BURIAL

Bronze

- **APPLICATION:** Use to secure the bare copper ground wire to a 1/2" through 1" pipe. Indoors or outdoors.



Contact us for Canadian regulatory listings.

	SIZE	PART #	PCS / PKG	TOTAL CTN QTY	CTN WT
UPC	1/2" - 1"	36019	1 / BAG	15 BAGS	2.97

GROUND CLAMPS (BARE WIRE)

Bronze

- APPLICATION:** Use to secure the bare copper ground wire to a 1 1/4" through 2" pipe. Indoors or outdoors.



Contact us for Canadian regulatory listings.



	SIZE	PART #	PCS / PKG	TOTAL CTN QTY	CTN WT
UPC	1 1/4" - 2"	36020	1	10	4.21
BULK	1 1/4" - 2"	36020B	25 / BOX	1 BOX	10.57

GROUND CLAMPS (BARE WIRE)

Bronze

- APPLICATION:** Use to secure the bare copper ground wire to a 1 1/4" through 2" pipe. Indoors or outdoors.



Contact us for Canadian regulatory listings.



	SIZE	PART #	PCS / PKG	TOTAL CTN QTY	CTN WT
UPC	1 1/4" - 2"	36029	1	25	10.78

GROUND CLAMPS (ARMORED CABLE)

Bronze

- APPLICATION:** Use to secure the grounding wire to a 1/2" through 1" pipe. Indoors or outdoors.



Contact us for Canadian regulatory listings.



	SIZE	PART #	PCS / PKG	TOTAL CTN QTY	CTN WT
UPC	1/2" - 1"	36110	1 / BAG	15 BAGS	3.69

GROUND CLAMPS (ARMORED CABLE)

Zinc

- APPLICATION:** Use to secure the grounding wire to a 1/2" through 1" pipe. Indoors or outdoors.



Contact us for Canadian regulatory listings.



	SIZE	PART #	PCS / PKG	TOTAL CTN QTY	CTN WT
UPC	1/2" - 1"	16110	1 / BAG	15 BAGS	3.25

GROUND CLAMPS (THREADED HUB)

Bronze

- APPLICATION:** Use to connect grounding conductor in Rigid threaded conduit to a 1/2" through 1" pipe. Indoors or outdoors.



Contact us for Canadian regulatory listings.



	SIZE	PART #	PCS / PKG	TOTAL CTN QTY	CTN WT
UPC	1/2" - 1"	36210	1	10	3.48

GROUND CLAMPS (STRAP & HUB)

Bronze



- **APPLICATION:** Use to connect grounding conductor in Rigid threaded conduit to a 1/2" through 1" pipe. Indoors or outdoors.



Contact us for Canadian regulatory listings.

	SIZE	PART #	PCS / PKG	TOTAL CTN QTY	CTN WT
UPC	1/2" - 1" with 1/2" Hub	36310	1	10	4.13
	1/2" - 1" with 3/4" Hub	36320	1	15	6.13

GROUND ROD CLAMPS

Bronze



- **APPLICATION:** Use to connect bare copper ground wire to a drive ground rod. Indoors or outdoors.



Contact us for Canadian regulatory listings.

	SIZE	PART #	PCS / PKG	TOTAL CTN QTY	CTN WT
UPC	1/2"	93591	1 / BAG	30 BAGS	2.95
	5/8"	93592	1 / BAG	30 BAGS	3.20
	3/4"	35907	1 / BAG	10 BAGS	1.47
	1/2" - 3/4"	35999	1 / BAG	30 BAGS	4.05
BULK	1/2"	35905B	50 / BOX	10 BOXES	66.83
	5/8"	35906B	50 / BOX	10 BOXES	50.97
	1/2" - 3/4"	35999B	100 / BOX	1 BOX	14.73

GROUND SCREWS

Steel



- **APPLICATION:** Use to ground a wiring device to a steel outlet box.

	SIZE	PART #	PCS / PKG	TOTAL CTN QTY	CTN WT
UPC	#10-32	26329	10 / BAG	10 BAGS	0.76
BULK	#10-32	63299	100 / BOX	10 BOXES	5.39

GROUND WIRES

Copper



- **APPLICATION:** Use to ground the branch wire to the wall of a steel outlet box.

	SIZE	PART #	PCS / PKG	TOTAL CTN QTY	CTN WT
UPC	#12 AWG STR	46319	2 / BAG	10 BAGS	0.82
BULK	#14 AWG SOL	63188	100 / BOX	1 BOX	1.3

GROUND CLIPS

Steel

- **APPLICATION:** Use to connect the grounding wire to the sidewall of a steel outlet box.



	SIZE	PART #	PCS / PKG	TOTAL CTN QTY	CTN WT
UPC	#14 - #12	26309	10 / BAG	10 BAGS	0.53
BULK	#14 - #12	63099	100 / BOX	10 BOXES	4.23

KENNY CLAMPS

Brass

- **APPLICATION:** Ensures code compliance for grounding electrode conductor installations. Indoors only.



Contact us for Canadian regulatory listings.

	SIZE	PART #	PCS / PKG	TOTAL CTN QTY	CTN WT
--	------	--------	-----------	---------------	--------

All Sizes Fit 1/2" Knockout

UPC	#6 SOL	30216	1	10	3.48
	#4 SOL	30214	1	10	3.48
BULK	#8 STR	30208B	10 / BOX	1 BOX	3.43
	#8 SOL	30218B	10 / BOX	1 BOX	3.43
	#6 STR	30206B	10 / BOX	1 BOX	3.39
	#6 SOL	30216B	10 / BOX	1 BOX	3.43
	#4 STR	30204B	10 / BOX	1 BOX	3.43
	#4 SOL	30214B	10 / BOX	1 BOX	3.43
	#2 STR	30202B	10 / BOX	1 BOX	3.42
	#1/0 STR	30210B	10 / BOX	1 BOX	3.24
	#2/0 STR	30220B	10 / BOX	1 BOX	3.25
	#3/0 STR	30230B	10 / BOX	1 BOX	3.18

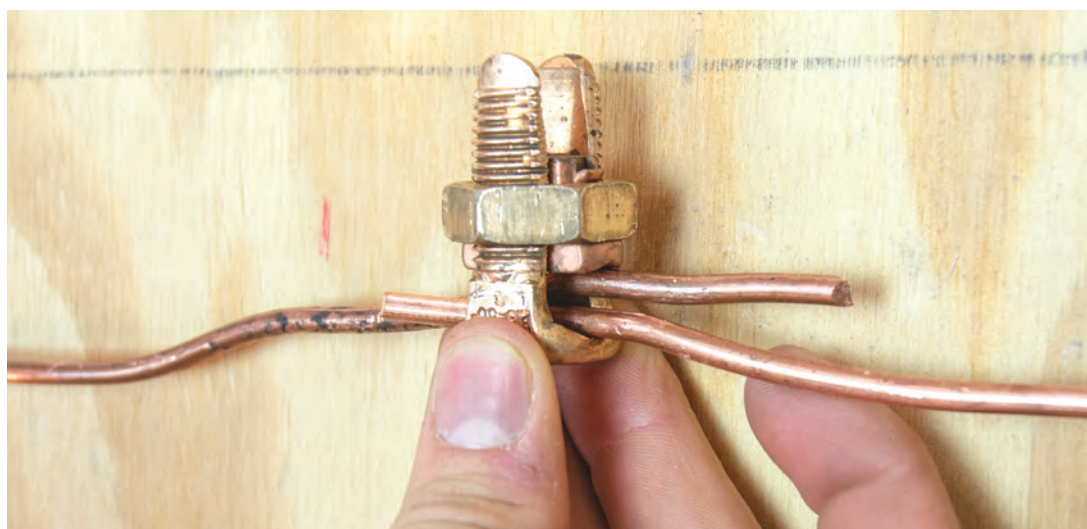

SPLIT BOLT CONNECTORS

Copper

- APPLICATION:** Used to join two copper conductors together when tapping, splicing or terminating. Indoors or outdoors.



Contact us for Canadian regulatory listings.



	SIZE	PART #	PCS / PKG	TOTAL CTN QTY	CTN WT
BULK	16 STR - 8 STR	32408B	100 / BOX	1 BOX	3.11
	10 - 6 SOL	32406B	100 / BOX	1 BOX	6.11
	8 - 4 SOL	32404B	100 / BOX	1 BOX	7.14
	6 - 2 SOL	32403B	100 / BOX	1 BOX	9.16
	6 SOL - 2 STR	32402B	100 / BOX	1 BOX	14.14
	4 SOL - 1/0	32310B	50 / BOX	1 BOX	8.14
	2 SOL - 2/0 STR	32320B	25 / BOX	1 BOX	8.11
	2 SOL - 3/0	32330B	25 / BOX	1 BOX	10.16
	1/0 SOL - 250 MCM	32340B	25 / BOX	1 BOX	13.14

SPLIT BOLT CONNECTORS (WITH SPACER BAR)

Tin Plated Copper

- APPLICATION:** Used to join two copper conductors together when tapping, splicing or terminating. Indoors or outdoors. Use oxide-inhibiting compound when connecting aluminum or ACSR or aluminum to copper conductors.



Contact us for Canadian regulatory listings.



	SIZE	PART #	PCS / PKG	TOTAL CTN QTY	CTN WT
BULK	10 STR - 6 STR	32004B	25 / BOX	1 BOX	3.11
	8 SOL - 2 STR	32002B	100 / BOX	1 BOX	13.16
	6 SOL - 1/0 STR	31910B	10 / BOX	1 BOX	2.11
	6 STR - 2/0 STR	31920B	25 / BOX	1 BOX	8.11
	4 STR - 3/0 STR	31930B	10 / BOX	1 BOX	4.11
	4 STR - 250 MCM	31940B	25 / BOX	1 BOX	13.41

SOLDERLESS TERMINAL LUGS

Copper

- APPLICATION:** Use to connect a wire or wires to a metal enclosure. Indoors or outdoors.



Contact us for Canadian regulatory listings.



	SIZE	PART #	PCS / PKG	TOTAL CTN QTY	CTN WT
BULK	#14 - #10	32609B	50 / BOX	1 BOX	1.11
	#14 - #6	32606B	250 / BOX	1 BOX	7.64
	#8 - #2	32602B	200 / BOX	1 BOX	10.14
	#6 - 1/0	32510B	100 / BOX	1 BOX	11.16
	#4 - 3/0	32530B	10 / BOX	1 BOX	1.71
	#2 - 4/0	32540B	10 / BOX	1 BOX	2.51



HALEX®

a Scott Fetzer company

YES, WE CAN DO THAT!



- *Gang Boxes.....94-96*
- *Round Boxes.....96*
- *Covers.....97-99*
- *Extensions.....99-100*
- *Plugs, Gaskets
Lampholders.....100*

WEATHERPROOF EQUIPMENT

1.800.749.3261
halexco.com

ONE GANG BOXES

Steel

- **APPLICATION:** For switches, receptacles and GFCIs; includes closure plugs and mounting hardware; threaded outlets. Outdoors only.



Contact us for Canadian regulatory listings.

	SIZE	PART #	COLOR	PCS / PKG	TOTAL CTN QTY	CTN WT
--	------	--------	-------	-----------	---------------	--------

Three 1/2" Holes

UPC	1/2"	W41351	GRAY	1	20	12.15
	1/2"	W41352	WHITE	1	20	13.87
	1/2"	W41353	BRONZE	1	20	13.87
	3/4"	W41371	GRAY	1	20	11.18

Three 1/2" Holes - Deep Box

UPC	1/2"	W43351	GRAY	1	10	7.24
	1/2"	W43352	WHITE	1	10	7.07
	1/2"	W43353	BRONZE	1	10	7.07
	3/4"	W43371	GRAY	1	10	6.80
	1"	W43311	GRAY	1	10	7.44

Four 1/2" Holes

UPC	1/2"	W41451	GRAY	1	20	12.28
	1/2"	W41452	WHITE	1	20	12.28
	1/2"	W41453	BRONZE	1	20	12.28
	3/4"	W41471	GRAY	1	20	11.09

Five 1/2" Holes

UPC	1/2"	W41551	GRAY	1	20	12.55
	1/2"	W41552	WHITE	1	20	12.55
	1/2"	W41553	BRONZE	1	20	12.55
	3/4"	W41571	GRAY	1	20	11.09

Five 1/2" Holes - Deep Box

UPC	1/2"	W43651	GRAY	1	10	5.75
	1/2"	W43652	WHITE	1	10	5.75
	1/2"	W43653	BRONZE	1	10	5.75

Five 1/2" Holes - With Side Lugs

UPC	1/2"	W41651	GRAY	1	20	11.22
	1/2"	W41652	WHITE	1	20	11.22
	1/2"	W41653	BRONZE	1	20	11.22



TWO GANG BOXES

Steel

- **APPLICATION:** For switches, receptacles and GFCIs; includes closure plugs and mounting hardware; threaded outlets. Outdoors only.



Contact us for Canadian regulatory listings.

	SIZE	PART #	COLOR	PCS / PKG	TOTAL CTN QTY	CTN WT
Three 1/2" Holes						
UPC	1/2"	W42351	GRAY	1	10	10.08
	1/2"	W42352	WHITE	1	10	10.08
	1/2"	W42353	BRONZE	1	10	10.08
	3/4"	W42371	GRAY	1	10	9.56
Four 1/2" Holes						
UPC	1/2"	W42451	GRAY	1	10	10.08
	1/2"	W42452	WHITE	1	10	10.08
Five 1/2" Holes						
UPC	1/2"	W42551	GRAY	1	10	10.15
	1/2"	W42552	WHITE	1	10	10.15
	1/2"	W42553	BRONZE	1	10	10.15
	3/4"	W42571	GRAY	1	10	9.22
Five 1/2" Holes - Deep Box						
UPC	1/2"	W44551	GRAY	1	8	8.17
	1/2"	W44552	WHITE	1	8	8.17
	1/2"	W44553	BRONZE	1	8	8.17
Five 1" Holes - Deep Box						
UPC	1"	W44511	GRAY	1	8	10.22
Five 1/2" Holes - With Side Lugs						
UPC	1/2"	W42651	GRAY	1	10	8.83
	1/2"	W42652	WHITE	1	10	8.83
	1/2"	W42653	BRONZE	1	10	8.83
Six 1/2" Holes - With Side Lugs						
UPC	1/2"	W42951	GRAY	1	10	8.83
	1/2"	W42952	WHITE	1	10	8.83
	1/2"	W42953	BRONZE	1	10	8.83



CONTINUATION OF CHART PROVIDED ON NEXT PAGE.

TWO GANG BOXES CONTINUATION OF CHART FROM PREVIOUS PAGE.

Steel

- **APPLICATION:** For switches, receptacles and GFCIs; includes closure plugs and mounting hardware; threaded outlets. Outdoors only.



Contact us for Canadian regulatory listings.



	SIZE	PART #	COLOR	PCS / PKG	TOTAL CTN QTY	CTN WT
Seven 1/2" Holes						
UPC	1/2"	W42751	GRAY	1	10	9.07
	1/2"	W42752	WHITE	1	10	9.07
	1/2"	W42753	BRONZE	1	10	9.07
Seven 3/4" Holes						
UPC	3/4"	W42771	GRAY	1	10	9.07
Seven 1/2" Holes - With Side Lugs						
UPC	1/2"	W42851	GRAY	1	10	8.83
	1/2"	W42852	WHITE	1	10	8.83
	1/2"	W42853	BRONZE	1	10	8.83
Seven 3/4" Holes - With Side Lugs						
UPC	3/4"	W42871	GRAY	1	10	8.83

ROUND BOXES

Steel

- **APPLICATION:** For switches, receptacles and GFCIs; includes closure plugs and mounting hardware; threaded outlets. Outdoors only.



Contact us for Canadian regulatory listings.



	SIZE	PART #	COLOR	PCS / PKG	TOTAL CTN QTY	CTN WT
Five 1/2" Holes						
UPC	1/2"	W40551	GRAY	1	10	5.89
	1/2"	W40552	WHITE	1	10	5.89
	1/2"	W40553	BRONZE	1	10	5.89
Five 3/4" Holes						
UPC	3/4"	W40571	GRAY	1	10	5.69

ONE GANG WEATHERPROOF COVERS

Steel

- **APPLICATION:** For covering duplex, GFCI and round receptacles on a device box. Outdoors only.



Contact us for Canadian regulatory listings.

	SIZE	PART #	COLOR	PCS / PKG	TOTAL CTN QTY	CTN WT
Blank Cover						
UPC	1-Gang	W41041	GRAY	1	20	3.52
	1-Gang	W41042	WHITE	1	20	3.52
	1-Gang	W41043	BRONZE	1	20	3.52
Horizontal GFCI Cover						
UPC	1-Gang	W41981	GRAY	1	20	4.31
	1-Gang	W41982	WHITE	1	20	4.31
	1-Gang	W41983	BRONZE	1	20	4.31
Horizontal 3-IN-1 Configuration Cover						
UPC	1-Gang	W49301	GRAY	1	20	9.31
	1-Gang	W49302	WHITE	1	20	9.31
	1-Gang	W49303	BRONZE	1	20	9.31
Vertical 3-IN-1 Configuration						
UPC	1-Gang	W41061	GRAY	1	15	6.99
Duplex Cover						
UPC	1-Gang	W41081	GRAY	1	15	3.42
Three 1/2" Holes Cover						
UPC	1-Gang	W48351	GRAY	1	5	0.91
	1-Gang	W48352	WHITE	1	5	0.91
	1-Gang	W48353	BRONZE	1	5	0.91





TWO GANG WEATHERPROOF COVERS

Steel

- **APPLICATION:** For covering duplex, GFCI and round receptacles on a device box. Outdoors only.



Contact us for Canadian regulatory listings.

	SIZE	PART #	COLOR	PCS / PKG	TOTAL CTN QTY	CTN WT
Blank Cover						
UPC	2-Gang	W42041	GRAY	1	20	5.30
Horizontal / Vertical 9-IN-1 Configuration Cover						
UPC	2-Gang	W42061	GRAY	1	10	7.74
Duplex Cover						
UPC	2-Gang	W42081	GRAY	1	15	9.75
Vertical GFCI Cover						
UPC	2-Gang	W42049	GRAY	1	16	7.52
	2-Gang	W42050	WHITE	1	16	7.52
	2-Gang	W42051	BRONZE	1	16	7.52



ROUND WEATHERPROOF COVERS

Steel

- **APPLICATION:** For covering receptacles on a round device box. Outdoors only.



Contact us for Canadian regulatory listings.

	SIZE	PART #	COLOR	PCS / PKG	TOTAL CTN QTY	CTN WT
Blank Cover						
UPC	4" DIA.	W40041	GRAY	1	20	3.23
	4" DIA.	W40042	WHITE	1	20	3.23
	4" DIA.	W40043	BRONZE	1	20	3.23
Three 1/2" Holes Cover						
UPC	4" DIA.	W47351	GRAY	1	10	3.07
	4" DIA.	W47352	WHITE	1	10	3.07
	4" DIA.	W47353	BRONZE	1	10	3.07

IN-USE WEATHERPROOF COVERS

Non-Metallic

- **APPLICATION:** Used in wet, damp, or dry locations with GFCI, single, duplex and round receptacles and switches. Outdoors only.



Contact us for Canadian regulatory listings.

	SIZE	PART #	COLOR	PCS / PKG	TOTAL CTN QTY	CTN WT
--	------	--------	-------	-----------	---------------	--------

Horizontal / Vertical 18-IN-1 Configuration Cover

UPC	1-Gang	W41024	CLR / GRAY	1	10	5.36
-----	--------	---------------	------------	---	----	------

Horizontal / Vertical 45-IN-1 Configuration Cover

UPC	2-Gang	W42024	CLR / GRAY	1	6	5.16
-----	--------	---------------	------------	---	---	------



ONE GANG BOX EXTENSION

Steel

- **APPLICATION:** Used in wet or dry locations to increase the volume of a junction or device box. Outdoors only.



Contact us for Canadian regulatory listings.

	SIZE	PART #	COLOR	PCS / PKG	TOTAL CTN QTY	CTN WT
--	------	--------	-------	-----------	---------------	--------

Two 1/2" Holes

UPC	1-Gang	W46251	GRAY	1	5	3.08
-----	--------	---------------	------	---	---	------

Two 3/4" Holes

UPC	1-Gang	W46279	GRAY	1	5	1.81
-----	--------	---------------	------	---	---	------

Four 1/2" Holes

UPC	1-Gang	W46451	GRAY	1	20	7.75
-----	--------	---------------	------	---	----	------

Six 1/2" Holes

UPC	1-Gang	W46651	GRAY	1	5	2.84
-----	--------	---------------	------	---	---	------

Six 3/4" Holes

UPC	1-Gang	W46671	GRAY	1	5	2.63
-----	--------	---------------	------	---	---	------



TWO GANG BOX EXTENSION

Steel

- **APPLICATION:** Used in wet or dry locations to increase the volume of a junction or device box. Outdoors only.



Contact us for Canadian regulatory listings.

	SIZE	PART #	COLOR	PCS / PKG	TOTAL CTN QTY	CTN WT
--	------	--------	-------	-----------	---------------	--------

UPC	2-Gang	W42001	GRAY	1	5	1.66
-----	--------	---------------	------	---	---	------





ROUND BOX EXTENSION

Steel

- **APPLICATION:** Used in wet or dry locations to increase the volume of a junction or round device box. Outdoors only.



Contact us for Canadian regulatory listings.

	SIZE	PART #	COLOR	PCS / PKG	TOTAL CTN QTY	CTN WT
<i>Four 1/2" Holes</i>						
UPC	1/2"	W45451	GRAY	1	10	4.56
	1/2"	W45452	WHITE	1	10	4.56
	1/2"	W45453	BRONZE	1	10	4.56

CLOSURE PLUGS

Zinc

- **APPLICATION:** Used to close of unused holes in outdoor electrical boxes or extensions. Outdoors. only.



Contact us for Canadian regulatory listings.



	SIZE	PART #	COLOR	PCS / PKG	TOTAL CTN QTY	CTN WT
UPC	1/2"	W49051	GRAY	20 / BAG	5 BAGS	0.67
	1/2"	W49052	WHITE	20 / BAG	5 BAGS	0.67
	1/2"	W49053	BRONZE	20 / BAG	5 BAGS	0.67
UPC	3/4"	W49071	GRAY	20 / BAG	5 BAGS	0.67
	3/4"	W49072	WHITE	20 / BAG	5 BAGS	0.67
	3/4"	W49073	BRONZE	20 / BAG	5 BAGS	0.67
UPC	1"	W49011	GRAY	20 / BAG	5 BAGS	1.11
	1"	W49012	WHITE	20 / BAG	5 BAGS	1.11
	1"	W49013	BRONZE	20 / BAG	5 BAGS	1.11

GASKETS

Polyethylene Foam

- **APPLICATION:** Used to insulate and seal in duplex, round, switch and GFCI applications. Outdoors only.



Contact us for Canadian regulatory listings.



	SIZE	PART #	COLOR	PCS / PKG	TOTAL CTN QTY	CTN WT
UPC	Assorted	W49160	BLACK	Multipack	20 BAGS	10.21
	1-Gang	W49170	BLACK	2 / BAG	20 BAGS	10.21

LAMP HOLDERS

Aluminum

- **APPLICATION:** Floodlight for residential and commercial use. Outdoors only.



Contact us for Canadian regulatory listings.



	SIZE	PART #	COLOR	PCS / PKG	TOTAL CTN QTY	CTN WT
UPC	1/2"	W49151	GRAY	1	10	4.39
	1/2"	W49152	WHITE	1	10	4.39
	1/2"	W49153	BRONZE	1	10	4.39



HALEX®

a Scott Fetzer company

YES, WE CAN DO THAT!

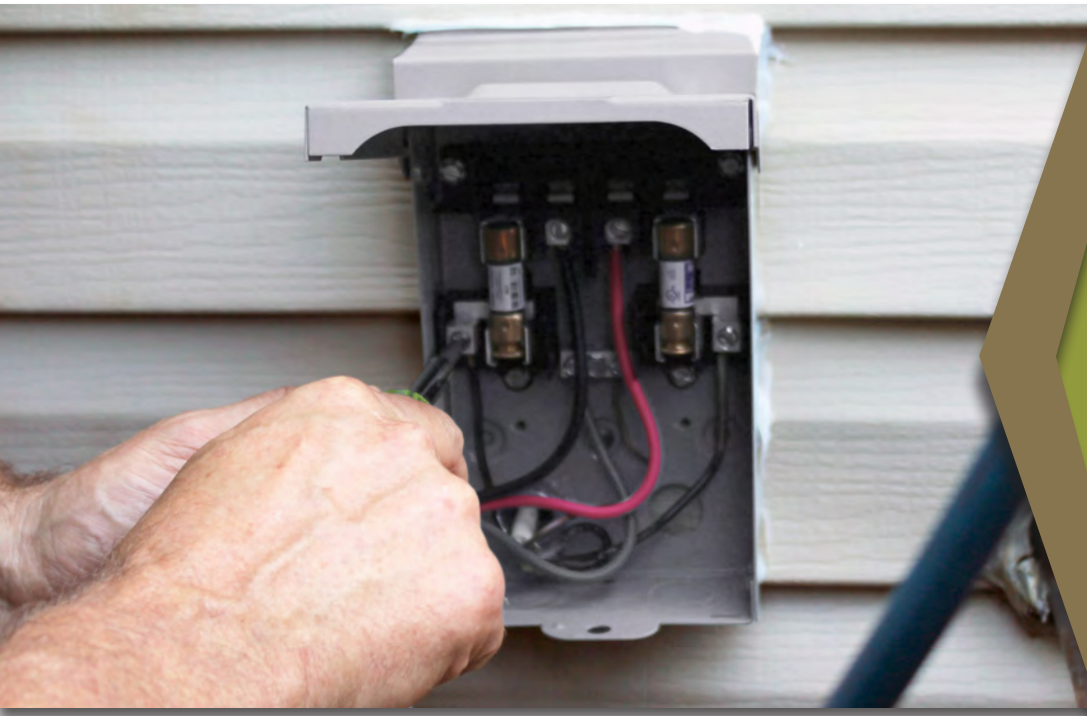

- *Fused
AC Disconnects 102*
- *Non-Fused
AC Disconnects 102*

AC DISCONNECTS

1.800.749.3261
halexco.com



FUSED AC DISCONNECTS

Steel

- **APPLICATION:** Used to stop the power going to an air conditioning unit to allow for safe working conditions. Outdoors only.

¹ 7200 WATT
² 14400 WATT



Contact us for Canadian regulatory listings.

	SIZE	PART #	PCS / PKG	TOTAL CTN QTY	CTN WT
UPC	30 AMP	HF30R¹	1	1	2.62
	60 AMP	HF60R²	1	1	2.64



NON-FUSED AC DISCONNECTS

Steel

- **APPLICATION:** Used to stop the power going to an air conditioning unit to allow for safe working conditions. Outdoors only.

² 14400 WATT



Contact us for Canadian regulatory listings.

	SIZE	PART #	PCS / PKG	TOTAL CTN QTY	CTN WT
UPC	60 AMP	HNF60R²	1	1	2.64





HALEX®

a Scott Fetzer company

YES, WE CAN DO THAT!

CATALOG INDEX

1.800.749.3261
halexco.com

INDEX

ITEM NO.	PAGE NO.	ITEM NO.	PAGE NO.	ITEM NO.	PAGE NO.	ITEM NO.	PAGE NO.	ITEM NO.	PAGE NO.	ITEM NO.	PAGE NO.
01820	62	02805B	20	05103B	37	10220B	73	12412	8	16907B	43
01905B	62	02807B	20	05107B	37	10420	73	12415	8	16910	43
01907B	62	02905B	20	05110B	37	10420B	73	12420	8	16910B	43
01910B	62	02907B	20	05112B	37	10520	73	13205B	64	16911B	81
01912B	62	02910	20	05115	37	10520B	73	13305B	64	16912B	81
01915B	62	03705B	18	05115B	37	11001B	33	13307B	64	16913B	81
01920B	62	03707B	18	05120	37	11005B	33	13405B	64	16914B	43
01925B	62	03905	18	05120B	37	11007B	33	13407B	64	16915B	43
01930B	62	03907	18	05205B	58	11010	33	13410B	64	16920B	43
01935B	62	04005B	55	05207B	58	11010B	33	13505B	64	16921B	81
01940B	62	04007B	55	05210B	58	11012	33	13507B	64	16922B	81
02005	11	04010	55	05212B	58	11012B	33	13510	64	16923B	81
02005B	11	04010B	55	05215B	58	11015	33	13512	64	16930	81
02007	11	04012	55	05220B	58	11015B	33	13605B	64	16930B	81
02007B	11	04012B	55	05225B	58	11020B	33	13607	64	16932	81
02101B	10	04015	55	05230B	58	11025B	33	13610	64	16933	81
02110	10	04015B	55	05235B	58	11030B	33	13612	64	16933B	81
02110B	10	04020	55	05240B	58	11035B	33	13615	64	16934	81
02111B	10	04020B	55	05312	37, 75	11040B	33	13715B	64	16934B	81
02112	10	04025B	55	05312B	37, 75	12101B	6	13720	64	19005	53
02112B	10	04030B	55	05315	37, 75	12110	6	14205	53	19007	53
02115	10	04203B	30	05315B	37, 75	12110B	6	14207	53	19205B	53
02115B	10	04205B	30	05320	37, 75	12111B	6	14305	19	19207B	53
02120	10	04207B	30	05320B	37, 75	12112	6	14307	19	20210	10
02120B	10	04210	30	05703B	31, 38	12112B	6	14405	19	20212	10
02125	10, 49	04210B	30	05711B	31, 38	12115	6	14407	19	20221	13
02125B	10, 49	04212	30	05803B	31	12115B	6	14605	20	20222	13
02130	10, 49	04212B	30	06305B	42	12120	6	14607	20	20420	30
02130B	10, 49	04215	30	06307B	42	12120B	6	15301B	18, 40	20421	30
02135B	10, 49	04215B	30	06605B	39, 73	12125	6, 48	15303B	18, 40	20422	30
02140B	10, 49	04220	30	06607B	39, 73	12125B	6, 48	15304B	17, 51	20440	28
02210	13	04220B	30	06703B	29, 39	12130	6, 48	15305B	17, 32	20441	28
02210B	13	04225B	30	06805B	43	12130B	6, 48	15306B	17, 51	20442	28
02211B	13	04230B	30	06807B	43	12135B	6, 48	15307B	17, 32	20491	16, 32
02212	13	04235B	30	07005B	55	12140B	6, 48	15803B	31, 39	20492	16, 32
02212B	13	04240B	30	07007B	55	12201B	8	16010	88	20510	37
02215	13	04403B	28	07010B	55	12210	8	16010B	88	20511	37
02215B	13	04405B	28	07012	55	12210B	8	16110	89	20512	37
02220	13	04407B	28	07012B	55	12211B	8	16203B	42	20515	38
02220B	13	04410	28	07015	55	12212	8	16205B	42	20517	38
02225	13, 50	04410B	28	07015B	55	12212B	8	16207B	42	20518	38
02225B	13, 50	04412	28	07020	55	12215	8	16210	42	20570	31, 38
02230	13, 50	04412B	28	07020B	55	12215B	8	16210B	42	20581	31
02230B	13, 50	04415	28	07025B	55	12220	8	16212B	42	20670	29, 39
02235B	13, 50	04415B	28	07030	55	12220B	8	16215B	42	20701	55
02240B	13, 50	04420	28	07030B	55	12225	8, 49	16220B	42	21210	6
02301B	10	04420B	28	07035B	55	12225B	8, 49	16310	58	21211	6
02310	10	04505B	29	07040B	55	12230	8, 49	16312	58	21212	6
02312	10	04507B	29	07210	73	12230B	8, 49	16315	58	21220	8
02315	10	04510	29	07310	73	12235B	8, 49	16320	58	21221	8
02320	10	04512	29	07310B	73	12240B	8, 49	16325B	58	21222	8
02401B	13	04515	29	08112B	73	12301B	6	16330B	58	21580	31, 39
02410	13	04520	29	08212	73	12310	6	16335B	58	21642	58
02412	13	04805B	29	08212B	73	12312	6	16340B	58	21691	81
02415	13	04807B	29	08312	73	12315	6	16405B	58	21692	81
02420	13	04905B	16, 32	09115B	73	12320	6	16407B	58	21694	81
02705B	20	04907B	16, 32	09215	73	12401B	8	16903B	43	21905	61
02707B	20	04910	16, 32	10220	73	12410	8	16905B	43	22205B	13

INDEX

ITEM NO.	PAGE NO.	ITEM NO.	PAGE NO.	ITEM NO.	PAGE NO.	ITEM NO.	PAGE NO.	ITEM NO.	PAGE NO.	ITEM NO.	PAGE NO.
22210	10	26225	72	27519	36	32402B	92	56307	25, 67	58335B	69
22212	10	26230	12	27520	59	32403B	92	56405	25, 67	58340B	69
22221	13	26232	12	27521	59	32404B	92	56407	25, 67	58405	69
22222	13	26241	14	27522	59	32406B	92	56605	25, 67	58407	69
23210	6	26242	14	27525	59	32408B	92	56607	25, 67	58410	69
23212	6	26250	15	27526	59	32510B	92	56805	25, 67	58412	69
23220	8	26252	15	27527	59	32530B	92	56807	25, 67	58415	69
23222	8	26261	16	27528	59	32540B	92	56905	26, 67	58420	69
25703	33	26262	16	27529	59	32602B	92	56907	26, 67	58425B	69
25716B	84	26270	7	27620	45	32606B	92	57305B	25	58430B	69
25803	32	26271	7	27621	45	32609B	92	57307B	25	58435B	69
26071	82	26272	7	27622	45	33205B	64	57310B	25	58440B	69
26072	82	26279	82	27690	46	33207B	64	57312B	25	58525B	26
26073	82	26280	9	27691	46	33520	76	57315B	25	58605	68
26074	82	26281	9	27692	46	33525	76	57320B	25	58607	68
26075	82	26282	9	27693	81	35600	86	57499	74	58610	68
26076	82	26309	91	27697	81	35600B	86	57605B	25	58612	68
26105	65	26329	90	28211	11	35610B	86	57607B	25	58615	68
26107	65	26351	50	28212	11	35905B	90	57610B	25	58620	68
26121	66	26352	50	28231	12	35906B	90	57612B	25	58625	68
26122	66	26510	38	28232	12	35907	90	57615B	25	58630B	68
26123	66	26512	38	28271	7	35999	90	57620B	25	58635B	68
26124	66	26514	38	28272	7	35999B	90	57699	74	58640B	68
26125	66	26515	38	28440	28	36010	88	57705B	26	58705	26
26126	66	26571	32	28441	28	36010B	88	57707B	26	58707	26
26141	24	26605	23	28442	28	36019	88	57710B	26	58725B	26
26142	24	26607	23	29101	33	36020	89	57712B	26	58805	69
26151	22	26780	85	29102	33	36020B	89	57715B	26	58807	69
26152	22	26780B	85	29251	15	36029	89	57720B	26	58810	69
26153	22	26781	85	29252	15	36110	89	57925	75	58812	69
26154	22	26781B	85	29521	60	36210	89	58005	73	58815	69
26155	22	26782B	85	29522	60	36310	90	58007	73	58820	69
26156	22	26820	63	29523	60	36320	90	58010	73	58825B	69
26161	23	26853	63	29525	60	36910	88	58012	73	58830B	69
26162	23	26862	63	30202B	91	36910B	88	58012B	73	58835B	69
26163	23	26863	63	30204B	91	46213	72	58015	73	58840B	69
26164	23	26864	63	30206B	91	46319	90	58020	73	58905	69
26165	23	27209	80	30208B	91	50507	75	58020B	73	58907	69
26166	23	27250	83	30210B	91	50599	75	58025	73	58910	69
26190	61	27251	83	30214	91	50610	75	58030	73	58912	69
26191	61	27252	83	30214B	91	50612	75	58030B	73	58915	69
26192	61	27253	83	30216	91	50615	75	58035B	73	58920	69
26194	61	27259	83	30216B	91	50699	75	58040B	73	58925B	69
26195	61	27309	80	30218B	91	50720	75	58050	76	58930B	69
26196	61	27500	36	30220B	91	50799	75	58060	77	58935B	69
26197	61	27501	17	30230B	91	50920	76	58212	67	58940B	69
26205	66	27502	17	31205B	64	51061	78	58212B	67	59105B	70
26207	66	27503	17	31207B	64	51062	78	58215B	67	59107B	70
26210	40, 72	27504	17	31910B	92	51063	78	58220	67	59110B	70
26211	34	27505	17	31920B	92	51320	76	58220B	67	59115B	70
26212	72	27506	17	31930B	92	51325	76	58305	69	59120B	70
26213	72	27507	36	31940B	92	53212	65	58307	69	59130B	70
26214	72	27510	36	32002B	92	53220	65	58310	69	59140B	70
26218	72	27511	36	32004B	92	54012	52	58312	69	59205B	70
26219	72	27512	36	32310B	92	54020	52	58315	69	59207B	70
26222	72	27514	36	32320B	92	54112	54	58320	69	59210B	70
26223	72	27515	36	32330B	92	54120	54	58325B	69	59215B	70
26224	72	27516	36	32340B	92	56305	25, 67	58330B	69	59220B	70

INDEX

ITEM NO.	PAGE NO.	ITEM NO.	PAGE NO.	ITEM NO.	PAGE NO.	ITEM NO.	PAGE NO.	ITEM NO.	PAGE NO.	ITEM NO.	PAGE NO.
59230B	70	61210B	66	62294B	72	62610	16	63505B	50	64220	54
59240B	70	61212B	66	62305B	12	62610B	16	63507B	50	64225	54
59405B	68	61215B	66	62307B	12	62612	16	63510	50	64230	54
59505	70, 78	61220B	66	62310	12	62612B	16	63510B	50	64235	54
59507	70, 78	61225	23, 66	62310B	12	62615	16	63512	50	64240	54
59510	70, 78	61225B	23, 66	62311B	12	62615B	16	63512B	50	64300B	57
59512	70, 78	61230	23, 66	62312	12	62620	16	63515	50	64301B	56
59515	70, 78	61235	23, 66	62312B	12	62620B	16	63515B	50	64302B	56
59520	70, 78	61235B	23, 66	62315	12	62625	16	63520	50	64303B	57
59605B	68	61240	23, 66	62315B	12	62625B	16	63520B	50	64305	56
59607B	68	61240B	23, 66	62320	12	62630	16	63525	50	64306B	57
59610B	68	61399	82	62320B	12	62630B	16	63530	50	64307	56
59612B	68	61401B	24	62325	12	62635B	16	63605B	51	64308B	57
59615B	68	61402B	24	62325B	12, 50	62640B	16	63607B	51	64309B	57
59620B	68	61410B	24	62330	12	62705B	7	63610	51	64310	56
59805B	68	61502B	22	62330B	12, 50	62707B	7	63610B	51	64311	56
59807B	68	61505B	22	62335B	12, 50	62710	7	63612	51	64312	56
59810B	68	61507B	22	62340B	12, 50	62710B	7	63612B	51	64313	56
60010	84	61510B	22	62401B	14	62711B	7	63615	51	64314	56
60020	84	61511B	22	62402B	14	62712	7	63615B	51	64315	56
60199	84	61512B	22	62410	14	62712B	7	63620	51	64320	56
60222	77	61515B	22	62410B	14	62715	7	63620B	51	64323	56
60322	77	61520B	22	62411B	14	62715B	7	63625	51	64325	56
60416	77	61602B	23	62412	14	62720	7	63630	51	64327	56
60525	77	61605B	23	62412B	14	62720B	7	64001B	52	64331	56
60625	77	61607B	23	62415	14	62725	7, 48	64005	52	64332	56
60645	77	61610B	23	62415B	14	62725B	7, 48	64005B	52	64333	56
60646	77	61612B	23	62420	14	62730	7, 48	64007	52	64334	56
60704B	82	61615B	23	62420B	14	62730B	7, 48	64007B	52	64335	56
60705B	82	61620B	23	62425	14	62735B	7, 48	64010	52	64336	56
60707B	82	61805B	62	62425B	14, 51	62740B	7, 48	64012	52	64338B	57
60710	82	61807B	62	62430	14	62800	83	64015	52	64340B	57
60710B	82	61810B	62	62430B	14, 51	62805B	9	64020	52	64341	56
60712	82	61812B	62	62435B	14, 51	62807B	9	64025	52	64342	56
60715	82	61815B	62	62440B	14, 51	62809B	9	64030	52	64343B	57
60720	82	61820B	62	62501B	15	62810	9	64035	52	64344B	57
60795B	82	61905B	61	62502B	15	62810B	9	64040	52	64345B	57
60797B	82	61907B	61	62503B	15	62811B	9	64105	54	64346B	57
60805	78	61910B	61	62505B	15	62812	9	64105B	54	64347B	57
60812	78	61912B	61	62507B	15	62812B	9	64107	54	64348B	57
60820	78	61915B	61	62510	80	62815	9	64107B	54	64349B	57
60825	78	61920B	61	62510B	15	62815B	9	64110	54	64350B	57
61010	80	61925	61	62511	15	62820	9	64110B	54	64351B	56
61050	80	61925B	61	62512	15	62820B	9	64112	54	64352B	56
61101B	65	61930	61	62512B	15	62825	9, 49	64112B	54	64353	56
61102B	65	61930B	61	62515	15	62825B	9, 49	64115	54	64354	56
61105B	65	61935B	61	62515B	15	62830	9, 49	64115B	54	64355B	57
61107B	65	61940	61	62520	15	62830B	9, 49	64120	54	64356	56
61110B	65	61940B	61	62520B	15	62835B	9, 49	64120B	54	64357B	57
61112B	65	62171B	40, 72	62525B	15	62840	9, 49	64125	54	64358B	57
61115B	65	62180B	34	62530B	15	62840B	9, 49	64130	54	64359B	57
61120	65	62191B	72	62535B	15	62850	83	64135	54	64360B	57
61125	22, 65	62192B	72	62540B	15	62851B	83	64140	54	64361	56
61130	22, 65	62193B	72	62601B	16	62897	83	64205	54	64362	56
61135B	22, 65	62194B	72	62602B	16	62899	83	64207	54	64363	56
61140B	22, 65	62291B	72	62603B	16	63099	91	64210	54	64364	56
61205B	66	62292B	72	62605B	16	63188	90	64212	54	64365	56
61207B	66	62293B	72	62607B	16	63299	90	64215	54	64366	56

INDEX

ITEM NO.	PAGE NO.	ITEM NO.	PAGE NO.	ITEM NO.	PAGE NO.	ITEM NO.	PAGE NO.	ITEM NO.	PAGE NO.	ITEM NO.	PAGE NO.
64367B	57	65020	80	67860	85	75400BP	34	82325	12, 50	86703B	29, 39
64368B	57	65103B	38	67860B	85	75401	34	82325B	12, 50	86903B	45
64369B	57	65110B	38	67870	85	75401BP	34	82330	12, 50	86905B	45
64380B	57	65112B	38	67870B	85	75402	34	82330B	12, 50	86907B	45
64381B	56	65115B	38	67880B	85	75402BP	34	82335B	12, 50	86910B	45
64382B	56	65505B	51	67890B	85	75403	34	82340B	12, 50	86912B	45
64383B	57	65507B	51	68205B	63	75403BP	34	82705B	7	86915B	45
64384B	57	65510B	51	68305B	63	75404	34	82707B	7	86920B	45
64385B	57	65512B	51	68307B	63	75404BP	34	82710	7	86925B	45
64386	56	65515B	51	68405B	63	76203B	45	82710B	7	86930B	45
64387B	57	65520B	51	68407B	63	76205B	45	82712	7	86935B	45
64388B	57	65525B	51	68410B	63	76207B	45	82712B	7	86940B	45
64389B	57	65530B	51	68505B	63	76210B	45	82715	7	87005B	55
64390B	57	65535B	51	68507B	63	76212B	45	82715B	7	90211	10
64391B	56	65540B	51	68510	63	76215B	45	82720	7	90212	10
64392B	56	65600B	86	68512B	63	76220B	45	82720B	7	90221	13
64393B	57	65705B	32	68605B	63	76903B	46	82725	7, 48	90222	13
64394B	57	65805B	32	68607B	63	76905B	46	82725B	7, 48	90271	20
64395B	57	66203B	44	68610B	63	76907B	46	82730	7, 48	90281	20
64396B	57	66205B	44	68612B	63	76910B	46	82730B	7, 48	90282	20
64397B	57	66206B	44	68615	63	76912B	46	82735B	7, 48	90291	20
64398B	57	66207B	84	68720	63	76913B	81	82740B	7, 48	90292	20
64399B	57	66210B	44	69588B	85	76915B	46	84205B	30	90362	42
64405	21	66211B	84	69699B	85	76920B	46	84207B	30	90371	18
64405B	21	66212B	44	72505B	83	76923B	81	84210B	30	90372	18
64407	21	66215B	44	72507B	83	77602	74	84212B	30	90401	55
64407B	21	66220B	44	72510B	83	77604	74	84215B	30	90402	55
64410	21	66377B	84	72512B	83	77907	74	84220B	30	90420	30
64410B	21	66388B	84	72515B	83	77910	74	84403B	28	90421	30
64412	21	66399B	84	72520B	83	77912	74	84405B	28	90422	30
64412B	21	66503B	44	72525	83	77915	74	84407B	28	90440	28
64415	21	66505B	44	72599B	83	77920	74	84410	28	90441	28
64415B	21	66507B	44	74505B	46	79910B	84	84412	28	90442	28
64420	21	66510B	44	74507B	46	79950B	84	84415	28	90451	29
64420B	21	66512B	44	75005B	17	82105B	11	84420	28	90452	29
64425	21	66515B	44	75007B	17	82107B	11	84805B	29	90481	29
64430	21	66520B	44	75010B	17	82110	11	84807B	29	90510	37
64435	21	66903B	45	75012B	17	82110B	11	85103NB	38	90512	37
64440	21	66905B	45	75015B	17	82112	11	85107NB	38	90513	37
64505	21	66907B	45	75020B	17	82112B	11	85703NB	33	90514	37
64507	21	66910B	45	75102B	36	82115	11	85803NB	32	90515	37
64510	21	66912B	45	75105B	36	82115B	11	86203B	44	90516	37
64512	21	66915B	45	75106B	36	82120	11	86205B	44	90570	31, 38
64515	21	66920B	45	75107B	36	82120B	11	86207B	44	90580	31
64520	21	67800B	85	75111B	36	82125B	11, 49	86210B	44	90661	39, 73
64525	21	67801B	85	75205B	59	82130B	11, 49	86212B	44	90662	39, 73
64530	21	67810B	85	75207B	59	82135B	11, 49	86215B	44	90681	43
64535	21	67820	85	75210B	59	82140B	11, 49	86220B	44	90682	43
64540	21	67820B	85	75212B	59	82305B	12	86225B	44	90701	55
64605B	57	67821B	85	75215B	59	82307B	12	86230B	44	90702	55
64607B	57	67822B	85	75220B	59	82310	12	86235B	44	90703	55
64608B	57	67825	85	75225	59	82310B	12	86240B	44	90710	82
64615	56	67830	85	75225B	59	82312	12	86305B	42	91003	33
64617B	57	67830B	85	75230	59	82312B	12	86307B	42	91003B	33
64618B	57	67840	85	75230B	59	82315	12	86525B	44	91005B	33
64619B	57	67840B	85	75235B	59	82315B	12	86530B	44	91007B	33
64620B	57	67850	85	75240B	59	82320	12	86535B	44	91010	33
64676	56	67850B	85	75400	34	82320B	12	86540B	44	91012	33

INDEX

ITEM NO.	PAGE NO.	ITEM NO.	PAGE NO.	ITEM NO.	PAGE NO.	ITEM NO.	PAGE NO.	ITEM NO.	PAGE NO.	ITEM NO.	PAGE NO.
91015	33	92135B	6, 48	96073	82	96831	63	W41352	94	W44551	95
91020	33	92140B	6, 48	96105	65	96832	63	W41353	94	W44552	95
91100	33	92171	40, 72	96107	65	96841	63	W41371	94	W44553	95
91101	33	92191	72	96111	65	96842	63	W41451	94	W45451	100
91102	33	92192	72	96112	65	96843	63	W41452	94	W45452	100
91205	66	92193	72	96113	65	96851	63	W41453	94	W45453	100
91207	66	92194	72	96114	65	96852	63	W41471	94	W46251	99
91210	66	92292	72	96115	65	96903B	43	W41551	94	W46279	99
91211	6	92294	72	96121	66	96905B	43	W41552	94	W46451	99
91212	6	92505B	15	96122	66	96907B	43	W41553	94	W46651	99
91214	66	92507B	15	96123	66	96910B	43	W41571	94	W46671	99
91215	66	92510	15	96141	24	96912B	43	W41651	94	W47351	98
91220	66	92510B	15	96142	24	96913	81	W41652	94	W47352	98
91221	8	92512	15	96151	22	96915B	43	W41653	94	W47353	98
91222	8	92512B	15	96152	22	96920B	43	W41981	97	W48351	97
91321	64	92515	15	96153	22	96922	81	W41982	97	W48352	97
91331	64	92515B	15	96161	23	96925B	43	W41983	97	W48353	97
91332	64	92520	15	96162	23	96930B	43	W42001	99	W49011	100
91405	24	92520B	15	96163	23	96935B	43	W42024	99	W49012	100
91407	24	92525	15	96181	62	96940B	43	W42041	98	W49013	100
91505	22	92525B	15	96182	62	97451	46	W42049	98	W49051	100
91507	22	92530	15	96183	62	97452	46	W42050	98	W49052	100
91512	22	92530B	15	96184	62	97511	36	W42051	98	W49053	100
91515	22	92535B	15	96185	62	97512	36	W42061	98	W49071	100
91520	22	92540B	15	96186	62	97521	59	W42081	98	W49072	100
91530	18, 40	93591	90	96191	61	97522	59	W42351	95	W49073	100
91531	17, 32	93592	90	96192	61	97523	59	W42352	95	W49151	100
91532	17	94105	52	96193	61	97524	59	W42353	95	W49152	100
91534	17, 51	94105B	52	96194	61	97525	59	W42371	95	W49153	100
91536	17, 51	94107	52	96195	61	97526	59	W42451	95	W49160	100
91580	31, 39	94107B	52	96196	61	97621	45	W42452	95	W49170	100
91605	23	94110	52	96203B	42	97622	45	W42551	95	W49301	97
91607	23	94205B	53	96205B	42	97623	45	W42552	95	W49302	97
91612	23	94207B	53	96207B	42	97691	46	W42553	95	W49303	97
91615	23	94405	19	96210B	42	97692	46	W42571	95		
91620	23	94407	19	96212B	42	97693	46	W42651	95		
91625	42	94410	19	96213	34	98615	63	W42652	95		
91627	42	94505	19, 52	96215B	42	99105	6	W42653	95		
91631	58	94507	19, 52	96220B	42	99107	6	W42751	96		
91632	58	94510	19, 52	96225B	42	99524	60	W42752	96		
91641	58	94705	19, 53	96230B	42	99526	60	W42753	96		
91695	43	94707	19, 53	96235B	42	HF30R	102	W42771	96		
91697	43	95107	36	96240B	42	HF60R	102	W42851	96		
91905	61	95201	59	96250	15	HNF60R	102	W42852	96		
91907	61	95202	59	96252	15	W40041	98	W42853	96		
91910	61	95205B	60	96261	16	W40042	98	W42871	96		
91912	61	95207B	60	96262	16	W40043	98	W42951	95		
91915	61	95210B	60	96271	7	W40551	96	W42952	95		
91920	61	95212B	60	96312	78	W40552	96	W42953	95		
92105B	6	95215B	60	96361	51	W40553	96	W43311	94		
92107B	6	95220B	60	96362	51	W40571	96	W43351	94		
92110B	6	95225	60	96401	52	W41024	99	W43352	94		
92112B	6	95225B	60	96402	52	W41041	97	W43353	94		
92115B	6	95230B	60	96510	38	W41042	97	W43371	94		
92120B	6	95235B	60	96560	86	W41043	97	W43651	94		
92125B	6, 48	95240B	60	96780	85	W41061	97	W43652	94		
92130	6, 48	96071	82	96781	85	W41081	97	W43653	94		
92130B	6, 48	96072	82	96821	63	W41351	94	W44511	95		



YES, WE CAN DO THAT!

101 Production Drive • Harrison, OH 45030
1.800.749.3261 • halexco.com

PRINTED IN THE USA

HALEX is a registered trademark of Halex/Scott Fetzer Company. Trade names and corporate references herein are for identification purposes only and are not intended for promotion purposes. All product or specification information is subject to change without notice. Copyright © 2018 Halex/Scott Fetzer. All Rights Reserved.